STARKE'S
POCKET
ALMANAC
And General Register,
FOR
1860,
BEING BISSEXTILE OR LEAP YEAR.

NINETEENTH PUBLICATION.

Montreal;
J. STARKE & CO., PUBLISHERS.
59 *St. François Xavier Street.*

R/1505

LATITUDE AND LONGITUDE OF MONTREAL.

Latitude.....	45°	31′	00″	North.
Longitude.....	73°	35′	00″	West.

West in Time....4h. 54m. 20s.

CONTENTS.

PAGE.

Almanac, &c. 3
Banks in Canada, and Agencies 72
British Ministry 16
Civil Departments :—
Bureau of Agriculture and Statistics 27
Civil Secretary's Office 26
Crown Land Department 27
" Law " 27
Department of Public Works 27
Department of Minister of Finance 26
Educational Department, C. E. and C. W 29
Indian Department 28
Provincial Registrar's Office 26
Provincial Secretary's Office 26
Receiver General's Office 26
Geological Survey 28
Colleges and Schools :—
McGill College 65
Lower Canada College 67
McGill Normal School 67
British and Canadian School 67
National School 67
Thomas Molson College 67
University Bishop's College 67
" Toronto 68
" College 69
" Trinity College 69
Upper Canada College 69
Congregational Theological Institute 70
Knox's College 70
United Presbyterian, Divinity Hall 70
Council Public Instruction Upper Canada 70
Collectors of Customs 35
Courts of Justice, Terms, &c., in Lower Canada 45
" " " " Upper Canada 62
Currency Table 71
Executive Council and Officers 17

37459

PAGE.
Governors and Administrators of Canada.....110
Legislative Council and Officers.....18
Legislative Assembly and Officers.....20
Military Departments :—
Adjutant General's Department.....42
Army Medical Staff.....43
Commander of the Forces.....42
Commissariat Department.....43
Military Secretary's " 42
" Store " 42
Qr.-Master General's " 42
Royal Engineer " 42
Militia " 44
Staff Officers of Pensioners.....43
Post Office Department, Rates, &c.....29
Registrars (County).....59
Tariff of Duties.....36
The Queen and Royal Family.....15
Weather Table.....

MONTREAL.

Advocates' Library.....59
Agricultural Association of Lower Canada.....94
Assurancies and Agencies.....78
Banks.....76
Board of Agriculture.....94
" of Brokers.....90
" of Trade.....91
Building Societies.....93-94
Cartage, &c., Rates of.....86
Clergy, Churches, &c., Catholic.....100
Clergy, Churches, &c., Protestant.....101
Clubs.....103
Commissioners for Receiving Affidavits.....53
" and Officers for Montreal Harbor.....93
Consuls.....80
Corporation of Montreal.....81
Customs Department.....34
Directory.....109
Fares for Coaches, Cabs, &c.....85
Inspectors of Produce, Weights and Measures.....91

PAGE.
Justices of the Peace 54
List of Advocates 55
Marriage Licenses 53
Masonic Lodges 105
Medical :—
Apothecaries 88
College of Physicians and Surgeons 89
Montreal General Hospital 90
Physicians 88
St. Patrick's Hospital 90
Medico-Chirurgical Society 90
Montreal Dispensary 90
School of Medicine and Surgery 89
University Lying-in Hospital 90
Mining and Gas Companies 93
Montreal Exchange 95
" Fire Brigade 108
" Horticultural Society 94
" Montreal Police 53
" Turnpike Trustees 92
Mount Royal Cemetery Company 94
Municipal Taxes 83
Notaries and Notarial Board 58
Odd Fellows 111
Post Office 29
Quarter Sessions Peace 52
Railroad Companies 92
Societies and Institutions :—
Benevolent 98
Literary 95
National 96
Religious 99
Temperance 98
Trinity House 91

QUEBEC.

Attornies and Advocates 115
Banks 118
Board of Trade 114
Building Societies 119
Churches 118

PAGE.
Commissioners for Receiving Affidavits....117
Corporation....113
Courts of Justice....45
Customs' Department....34
Exchange....114
Justices of the Peace....116
Literary and Historical Society....119
National Societies....119
Post Office....114

TORONTO.

Barristers and Attorneys....122
Banks....123
Board of Trade....125
Board of Arts and Manufacture....125
Burns' Club....127
Churches, &c....127
Corporation....121
Courts of Justice....62
Customs Department....34
Exchange....125
Masonic....128
National Societies....126
North West Transit Company....126
Odd Fellows....128
Post Office....125
Railroad Companies....126

OTTAWA.

Board of Trade....129
Board of School Trustees....130
" Separate Schools....130
Corporation....129
Courts of Justice....47-49
Custom House....129
Crown Timber Office....129
French Canadian Institute....130
Immigration Agency....130
Mechanics' Institute....130
Post Office....129
Protestant Hospital....130
St. Patrick's Literary Association....130

PAGE.

ADVERTISEMENTS.

The Thomas Molson College 131
Royal Insurance Company 132–133
Colonial Life Assurance Company 134
Scottish Provincial Assurance Company 135
Queen Insurance Company 136–137
Beauchemin & Payette, Booksellers, &c. 138
Savage & Lyman, Jewellers, &c. 139
D. & J. Sadlier & Co., Stationers 140
Colonial House, H Morgan & Co., Dry Goods 141
Cameron's Music Books, &c., A. Ferrie 142–143
O. B. Sansum & Co., Coals 144
Coal Oil and Liquid Gas Depot 145
Hill's Circulating Library 145
A. McGibbon, Family Groceries 146
Dr. Bazin, Surgeon Dentist 147
John Lovell, Printing and Bookbinding 148
Alex. Murray, Stationer 149
Starke & Co., Book and Job Printers 150
Spearpoint, Tailor 151
Lymans, Savage & Co., Druggists 152

HERSCHEL'S WEATHER TABLE.

The following Table, constructed upon philosopical considerations of the attraction of the Sun and Moon in their several positions respecting the Earth, and confirmed by experience of many years' actual observation, furnishes the observer, without further trouble, with the knowledge of what kind of weather there is the greatest probability of succeeding, and that so near the truth that in very few instances will it be found to fail :—

MOON.	SUMMER.	WINTER.
If it be New or Full Moon, or the Moon entering into the First or Last Quarter at 12 noon or between 12 and 2	Very Rainy	Snow and Rain.
2 and 4, afternoon.....	Changeable	Fair and mild.
4 and 6, evening	Fair	Fair.
6 and 10, do.	Fair, if wind at N W.....	Fair and frosty, if wind N. or N.E.
	Rain, if wind at S. or S.W.	Rain or Snow, if wind S. or S.W.
10 and 12, night.....	Fair	Fair and frosty.
12 and 2, morning.....	Fair	Hard frost, unless wind S. or S.W.
2 and 4, do	Cold, frequent showers..	Snow and stormy.
4 and 6, do.	Rain	Do. do.
6 and 8, do.	Wind and Rain.....	Stormy weather.
8 and 10, do.	Changeable.....	Cold rain, if wind W.; Snow, if E.
10 and 12, noon	Frequent showers.....	Cold, with high winds.

Of the
Of the
Since
Since
Since
to
Of the

Par
and tw
I.
of the
II.
the M
It beg
Eclipse
about
ends a
III.
Sun in
In Can
minut
past 9
IV.
Moon,

Unt
the m
will b
Jupite
star u
Saturn
star u
Venus
gener
behin
appea
on the

Almanac, &c.

EPOCHS.

Of the Mundane Æra	5863
Of the vulgar Christian Æra	1860
Since the discovery of America	368
Since the discovery of Quebec	252
Since the treaty which confirmed the possession of Canada to the British	94
Of the Reign of Her Majesty Queen Victoria	23

ECLIPSES.

During this year there will be four Eclipses: two of the Sun and two of the Moon.

I. On the 22nd January there will be an Annular Eclipse of the Sun, but it will not be visible in America.

II. On the 6th February there will be a partial Eclipse of the Moon. Visible in size 9,744 digits on the Northern limb. It begins in the evening at Montreal 9 minutes past 8. The Eclipse attains its largest size at 35 minutes past 9, and ends about 11 o'clock. It begins in Toronto 7.46, middles 9.12 and ends at 38 minutes past 10.

III. On the 18th July there will be a total Eclipse of the Sun in the morning. On this Continent it will be only partial. In Canada it will be visible about two hours, beginning a few minutes past 7 in the morning and ending a few minutes past 9.

IV. On the 1st August there will be a partial Eclipse of the Moon, but it will not be visible in Canada.

Until July 18th Venus will be the evening star, and then the morning star the rest of the year. Until July 17th Mars will be morning star, then evening star the rest of the year. Jupiter will be morning star until January 10th, then evening star until July 29th, then morning star the rest of the year. Saturn will be morning star until February 11th, then evening star until August 22nd, then morning star the rest of the year. Venus will be eclipsed by the Moon on the 24th April, visible generally throughout the country; the planet will disappear behind the Moon about half-past eight in the evening, and reappear about nine. Jupiter will also be eclipsed by the Moon on the 26th April, about one hour before the Moon sets.

THE SEASONS.

Vernal Equinox: Spring begins March 20th, 3h. 57m. in the Morning.

Summer Solstice: Summer begins June 21st, 0h. 35m. in the Morning.

Autumnal Equinox: Autumn begins September 22d, 2h. 44m. in the Evening.

Winter Solstice: Winter begins December 21st, 8h. 43m. in the Morning.

FETES D'OBLIGATION.

Circumcision	Jany.	1	Corpus Christi	June	7
Epiphany	Jany.	6	St. Peter and St. Paul	"	29
Annunciation	March	25	All Saints' Day	Nov.	1
Good Friday	April	6	Conception of Blessed Virgin Mary	Dec.	8
Ascension Day	May	17	Christmas Day	"	25
Q. Victoria's Birthd.	May	24			

MOVEABLE FESTIVALS.

Septuagesima	Feby	5	Low Sunday	April	15
Quinquagesima	"	19	Rogation "	May	13
Ash Wednesday	"	22	Ascension Day	"	17
First Sunday in Lent	"	26	Whit Sunday	"	27
Palm Sunday	April	1	Trinity Sunday	June	3
Good Friday	"	6	Corpus Christi	"	7
Easter Sunday	"	8	Advent Sunday	Decr.	2

CHRONOLOGICAL CYCLES.

Dominical Letter	A G
Golden Number	18
Jewish Lunar Cycle	15
Epact in Moon's Age	7
Solar Cycle	21
Julian Period	6573
Jewish Year commencing January 14th, 1859	5621
Age of the World	7368

The year 1277 of the Mahomedan Era commences on October 15th, 1859.

JANUARY.

Moon's Phases.	d.	Montreal.	Kingston.	Toronto.	London.
		h. m.	h. m.	h. m.	h. m.
Full Moon,	8	10 29 mo.	10 17 mo.	10 6 mo.	9 58 mo.
Last Quarter,	15	2 5 mo.	1 53 mo.	1 41 mo.	1 33 mo.
New Moon,	22	7 23 ev	7 11 ev.	6 59 ev.	6 51 ev.
First Quarter	31	0 17 mo.	0 5 mo.	11 53 ev.	11 45 ev.

DAYS M	W	EVENTS, &c.	THE SUN rises	sets	MOON r. & s.
1	SU	CIRCUMCISION.	7 46	4 20	morn.
2	M	Burke born, 1730.	7 46	4 21	1 12
3	Tu	Earthquake in Canada, 1663	7 46	4 22	2 16
4	W	West Indies discovered, 1492	7 45	4 23	3 24
5	Th	1st Congress in Washington, 1801	7 45	4 24	4 33
6	F	EPIPHANY.	7 45	4 25	5 42
7	S	Sir T. Lawrence died, 1830	7 44	4 27	6 44
8	SU	*1st Sunday after Epiphany*	7 44	4 28	rises.
9	M	London Exchange burnt, 1838	7 44	4 29	6 18
10	Tu	Penny Postage com. in England, 1840	7 43	4 31	7 37
11	W	1st Public Lottery drawn, 1569	7 43	4 32	8 54
12	Th	Sir C. Bagot, Gov. General, 1842	7 42	4 34	10 9
13	F	Halley died, 1801	7 42	4 35	11 22
14	S	Steamer Lexington burnt, 1840	7 41	4 37	morn.
15	SU	*2nd Sunday after Epiphany*	7 40	4 38	0 35
16	M	Moore killed, Battle Corunna, 1809	7 40	4 39	1 46
17	Tu	Franklin born, 1706	7 39	4 41	2 58
18	W	Rebels executed, 1839	7 39	4 42	4 5
19	Th	James Watt born, 1736	7 38	4 43	5 6
20	F	America Indep. acknowledged, 1783	7 37	4 45	5 58
21	S	Louis XVI beheaded, 1793	7 36	4 47	6 41
22	SU	*3rd Sunday after Epiphany*	7 35	4 49	sets.
23	M	French took the Hague, 1795	7 34	4 51	5 56
24	Tu	War declared against Spain, 1805	7 33	4 52	7 0
25	W	CONVERSION OF ST. PAUL.	7 32	4 53	8 0
26	Th	Dr. Jenner died, 1823	7 31	4 54	8 58
27	F	Mozart born, 1756	7 31	4 55	9 59
28	S	Henry VIII died, 1547	7 30	4 56	11 0
29	SU	*4th Sunday after Epiphany*	7 29	4 57	morn.
30	M	Charles I beheaded, 1649	7 28	4 58	0 3
31	Tu	Ben Johnson born, 1574	7 27	5 00	1 7

FEBRUARY.

Moon's Phases.		Montreal.	Kingston.	Toronto.	London.
	d.	h. m.	h. m.	h. m.	h. m.
Full Moon,	5	9 41 ev.	9 29 ev.	9 18 ev.	9 10 ev.
Last Quarter,	13	1 57 ev.	1 45 ev.	1 34 ev.	1 26 ev.
New Moon,	21	2 44 ev.	2 32 ev.	2 21 ev.	2 13 ev.
First Quarter	29	3 1 ev.	2 49 ev.	2 38 ev.	2 30 ev.

DATE M	DATE W	EVENTS, &c.	THE SUN rises	THE SUN sets	MOON r. & s.
1	W	Sebastopol docks destroyed, 1856	7 27	5 1	2 15
2	Th	PURIFICATION B. V. M.	7 26	5 2	3 23
3	F	Peace between Gr't. Brit & U. S. 1793	7 25	5 3	4 25
4	S	Prof. Logan created Knight, 1856	7 23	5 4	5 24
5	SU	*Septuagesima Sunday*	7 22	5 5	6 10
6	M	(5) Sir Robert Peel born, 1788	7 20	5 7	rises.
7	Tu	Mary Queen Scots beheaded, 1787	7 19	5 9	6 28
8	W	Jenny Lind born, 1820	7 18	5 11	7 47
9	Th	Canada ceded to Britain, 1763.	7 17	5 13	9 3
10	F	Queen Victoria married, 1840	7 16	5 14	10 19
11	S	Sydenham Governor General, 1840	7 14	5 16	11 34
12	SU	*Sexagesima Sunday*	7 13	5 17	morn.
13	M	(12) Lady Jane Gray beheaded, 1554	7 11	5 18	0 48
14	Tu	ST. VALENTINE'S DAY.	7 10	5 19	1 57
15	W	English National Debt contracted, 1500	7 9	5 20	2 55
16	Th	Ghent treaty ratified, 1815	7 8	5 22	3 54
17	F	Russians defeated at Eupatoria, 1855	7 6	5 24	4 42
18	S	Earl of Egerton died, 1857	7 4	5 25	5 18
19	SU	*Quinquagesima Sunday*	7 3	5 27	5 47
20	M	Voltaire born, 1694	7 1	5 28	6 12
21	Tu	Ogdensburgh taken by Brit. 1813	7 00	5 30	sets.
22	W	Washington born, 1732	6 59	5 32	6 52
23	Th	Louis Phillippe abdicated, 1848	6 57	5 34	7 50
24	F	ST. MATTHIAS.	6 56	5 35	8 51
25	S	Canton taken by British, 1841	6 54	5 37	9 53
26	SU	1st *Sunday in Lent*	6 52	5 38	10 57
27	M	Texas annexed to United States, 1845	6 49	5 39	morn.
28	Tu	George Buchanan died, 1582	6 48	5 40	0 1
29	W	Rossini born, 1792	6 47	5 41	1 7

MARCH.

Moon's Phases,	d.	*Montreal.* h. m.	*Kingston.* h. m.	*Toronto.* h. m.	*London.* h. m.
Full Moon,	7	7 50 mo.	7 38 mo.	7 27 mo.	7 19 mo.
Last Quarter,	14	4 15 mo.	4 3 mo.	3 51 mo.	3 43 mo.
New Moon,	22	9 1 mo.	8 49 mo.	8 38 mo.	8 30 mo.
First Quarter	30	1 59 mo.	1 47 mo.	1 35 mo.	1 27 mo.

DAYS M	DAYS W	EVENTS, &c.	THE SUN rises	THE SUN sets	MOON r. & s.
1	Th	St. David's Day	6 45	5 42	2 12
2	F	Nicholas I died, 1855	6 44	5 43	3 10
3	S	Great Fire at Canton, 1820	6 42	5 44	3 59
4	SU	*2nd Sunday in Lent*	6 40	5 45	4 41
5	M	(4) Sardinia decl. War ag. Russia, '55	6 38	5 47	5 15
6	Tu	Michael Angelo, born, 1475	6 36	5 48	5 46
7	W	Lord Collingwood died, 1810	6 34	5 49	rises.
8	Th	Raphael born, 1483	6 31	5 51	7 51
9	F	Dr. E. Clark died, 1821	6 29	5 53	9 10
10	S	(11) Lucknow fell, 1858	6 27	5 54	10 28
11	SU	*3rd Sunday in Lent*	6 25	5 55	11 42
12	M	Desjardin Canal accident, 1857	6 24	5 56	morn.
13	Tu	Planet Herschel discovered, 1781	6 22	5 58	0 54
14	W	Great Storm in Black Sea, 1856	6 20	5 59	1 50
15	Th	Battle of Culloden, 1746	6 18	6 1	2 43
16	F	French Prince born, 1856	6 16	6 2	3 18
17	S	St. Patrick's Day.	6 14	6 3	3 50
18	SU	*4th Sunday in Lent*	6 12	6 4	4 17
19	M	Peel's Income Tax introduced, 1842	6 10	6 5	4 37
20	Tu	Sir Isaac Newton died, 1727	6 9	6 7	4 59
21	W	Cranmer burnt, 1556	6 7	6 8	5 18
22	Th	Mexican revolution, 1856	6 5	6 9	sets.
23	F	Revolution in Greece, 1831	6 3	6 11	7 47
24	S	Queen Elizabeth died, 1603	6 1	6 13	8 49
25	SU	*5th Sunday in Lent*	5 59	6 15	9 54
26	M	Duke Cambridge born, 1819	5 57	6 16	11 0
27	Tu	Peace of Amiens, 1802	5 55	6 17	morn.
28	W	England decl. War agst. Russia, 1853	5 53	6 18	0 2
29	Th	Siege of Acre, 1799	5 52	6 19	1 3
30	F	Peace treaty with Russia signed, 1856	5 50	6 20	1 54
31	S	Allies enter Paris, 1814	5 48	6 21	2 38

APRIL.

Moon's Phases.		Montreal	Kingston	Toronto.	London
	d.	h. m.	h. m.	h. m.	h. m.
Full Moon,	5	5 6 ev.	4 54 ev.	4 42 ev.	4 34 ev.
Last Quarter,	12	8 40 ev.	8 28 ev.	8 17 ev.	8 9 ev.
New Moon,	21	0 50 mo	0 39 mo	0 27 mo	0 19 mo.
First Quarter	28	9 42 mo.	9 30 mo.	9 19 mo	9 11 mo.

DAYS M	DAYS W	EVENTS, &c.	THE SUN rises	THE SUN sets	MOON r. & s.
1	SU	All Fool's Day.	5 46	6 22	3 13
2	M	Battle of Copenhagen, 1801	5 44	6 23	3 43
3	Tu	Prof. Wilson died at Edinburgh, 1854	5 42	6 24	4 11
4	W	Goldsmith died, 1774	5 41	6 25	4 37
5	Th	Canada discovered 1499	5 39	6 27	rises.
6	F	Good Friday.	5 37	6 29	7 50
7	S	Raphael died, 1520	5 35	6 30	9 17
8	SU	Easter Sunday.	5 33	6 31	10 30
9	M	Sebastopol bombarded 1855	5 32	6 32	11 36
10	Tu	Admiral Byron died, 1786	5 30	6 33	morn.
11	W	Napoleon abdicated, 1814	5 28	6 34	0 31
12	Th	America discovered, 1492	5 26	6 36	1 15
13	F	Catholic Emancipation, 1829	5 24	6 37	1 51
14	S	Peace with France, 1814	5 22	6 38	2 18
15	SU	*1st Sunday after Easter*	5 20	6 40	2 41
16	M	Baffin died, 1788	5 18	6 42	3 3
17	Tu	Brock's monument destroyed, 1840	5 17	6 43	3 22
18	W	1st Newspaper in America, 1704	5 15	6 44	3 43
19	Th	American Revolution, 1775	5 13	6 45	4 3
20	F	Louis Napoleon born, 1808	5 11	6 47	4 24
21	S	(22) Odessa bombarded by Allies, '54	5 10	6 48	sets.
22	SU	*2nd Sunday after Easter*	5 8	6 49	8 50
23	M	St. George's Day.	5 6	6 50	9 55
24	Tu	Earl Cathcart Governor General, 1846	5 5	6 51	10 56
25	W	St. Mark.	5 3	6 53	11 50
26	Th	Princess Alice born, 1843	5 2	6 55	morn.
27	F	Westminister Abbey set fire, 1829	5 0	6 57	0 35
28	S	Chaucer died 1434.	4 58	6 58	1 13
29	SU	*3rd Sunday after Easter*	4 56	6 59	1 45
30	M	Washington 1st Pres. U. States, 1789	4 55	7 0	2 12

MAY.

Moon's Phases.	Montreal.	Kingston.	Toronto.	London.
	d. h. m.	h. m.	h. m.	h. m.
Full Moon,	5 2 8 mo	1 56 mo.	1 44 mo	1 36 mo.
Last Quarter,	12 2 22 ev.	2 10 ev.	1 59 ev.	1 51 ev.
New Moon,	19 1 52 ev.	1 40 ev.	1 28 ev.	1 20 ev.
First Quarter	27 3 11 ev.	2 59 ev	2 47 ev.	1 39 ev.

DAYS M	W	EVENTS, &c.	THE SUN rises	sets	MOON r. & s.
1	Tu	London Exhibition opened, 1851	4 54	7 0	2 38
2	W	(1) Duke Wellington born, 1769	4 53	7 1	3 2
3	Th	Clocks first introduced, 1368	4 51	7 3	3 28
4	F	Siege of Quebec raised, 1776	4 50	7 4	3 59
5	S	Buonaparte died, 1821	4 49	7 5	rises.
6	SU	*4th Sunday after Easter*	4 47	7 7	9 16
7	M	Jamaica taken by British, 1655	4 45	7 8	10 17
8	Tu	Battle of Rio Grande, 1846	4 43	7 9	11 7
9	W	Test Act repealed, 1848	4 41	7 10	11 47
10	Th	Indian Mutiny broke out, 1857	4 40	7 11	morn.
11	F	Earl of Chatham died, 1778	4 39	7 12	0 19
12	S	King of Delhi proclaimed Emperor, '57	4 37	7 13	0 44
13	SU	*5th Sunday after Easter*	4 36	7 15	1 6
14	M	French def. at Madrid by Wellington, [1814	4 34	7 16	1 26
15	Tu	Daniel O'Connell died, 1847	4 33	7 17	1 47
16	W	Battle of Albuera, 1811, 20,000 slain.	4 32	7 18	2 5
17	Th	ASCENSION DAY	4 31	7 19	2 28
18	F	Sir Chas. Bagot died, 1843	4 30	7 20	2 51
19	S	Columbus died, 1506	4 28	7 21	3 21
20	SU	*Sunday after Ascension*	4 28	7 22	sets.
21	M	Riots at Montreal, 1832	4 27	7 23	8 48
22	Tu	Park's first voyage, 1795	4 27	7 24	9 45
23	W	Dr. Paley died, 1805	4 26	7 25	10 33
24	Th	Queen Victoria born, 1819	4 25	7 27	11 14
25	F	Sir J. Franklin left England, 1845	4 24	7 28	11 48
26	S	Calvin died, 1564	4 23	7 29	morn.
27	SU	*Whit Sunday*	4 22	7 30	0 16
28	M	(27) George V. Hanover born, 1819	4 21	7 31	0 41
29	Tu	Charles II restored	4 21	7 32	1 5
30	W	Rheubens died, 1640	4 20	7 33	1 30
31	Th	Haydn died, 1805	4 20	7 34	1 56

JUNE.

Moon's Phases.		Montreal.	Kingston	Toronto.	London
	d	h. m.	h m	h. m.	h. m.
Full Moon,	3	11 52 mo	11 40 mo	11 28 mo	11 20 mo
Last Quarter,	11	8 10 mo.	7 58 mo.	7 47 mo	7 39 mo
New Moon,	19	0 30 mo.	0 18 mo.	0 6 mo	11 58 ev
First Quarter.	25	7 42 ev.	7 30 ev.	7 19 ev	7 11 ev

DAYS M	DAYS W	EVENTS, &c.	THE SUN rises	THE SUN sets	MOON r & s
1	F	Lord Howe's victory, 1794	4 20	7 34	2 28
2	S	Riots in London, 1780	4 20	7 36	3 6
3	SU	*Trinity Sunday*	4 19	7 37	rises
4	M	George III born, 1738	4 19	7 37	8 58
5	Tu	King of Hanover born, 1791	4 18	7 38	9 42
6	W	Battle of Burlington, 1813	4 17	7 39	10 18
7	Th	CORPUS CHRISTI.	4 17	7 40	10 45
8	F	(7) Mamelon tak. by Allies, '55.	4 17	7 40	11 9
9	S	Gavazzi Riots, Montreal, 1853	4 17	7 41	11 30
10	SU	1*st Sunday after Trinity*	4 17	7 42	11 49
11	M	ST. BARNABAS.	4 17	7 42	morn
12	Tu	Quebec Theatre burnt, 1846	4 16	7 43	0 10
13	W	Corsica taken by French, 1769	4 16	7 43	0 30
14	Th	Palmer the poisoner hung, 1856	4 16	7 44	0 52
15	F	Magna Charta signed, 1215	4 16	7 44	1 21
16	S	Duke of Marlborough died, 1722	4 16	7 44	1 54
17	SU	2*nd Sunday after Trinity*	4 16	7 45	2 35
18	M	Battle of Waterloo, 1815	4 16	7 46	3 26
19	Tu	William IV died, 1837	4 16	7 46	sets
20	W	Queen Victoria ascended, 1837	4 16	7 46	9 10
21	Th	Sir Hugh Wheeler died, 1857	4 16	7 47	9 48
22	F	Revolution in Paris, 1848	4 17	7 47	10 18
23	S	Akinside born, 1770	4 17	7 47	10 45
24	SU	3*rd Sunday after Trinity*	4 18	7 47	11 10
25	M	(24) Massacre at Cawnpore, 1857	4 18	7 46	11 34
26	Tu	Steamer Montreal burnt 1857	4 18	7 46	11 59
27	W	Charles XII born, 1645	4 19	7 46	morn
28	Th	Lord Raglan died, 1855	4 19	7 46	0 29
29	F	ST. PETER and ST. PAUL.	4 20	7 46	1 4
30	S	Greenwich Hospital founded, 1696	4 20	7 46	1 48

JULY.

Moon's Phases.		Montreal.	Kingston.	Toronto.	London.
	1.	h. m.	h. m.	h. m.	h. m.
Full Moon,	2	11 13 ev.	11 1 ev.	10 49 ev.	10 41 ev.
Last Quarter,	11	1 4 mo.	0 52 mo.	0 41 mo.	0 33 mo.
New Moon,	18	9 26 mo.	9 14 mo.	9 3 mo.	8 55 mo.
First Quarter,	25	0 46 mo	0 34 mo.	0 23 mo.	0 15 mo.

DAYS m	w	EVENTS, &c.	THE SUN rises	sets	MOON r. & s.
1	SU	*4th Sunday after Trinity*	4 20	7 46	2 38
2	M	Pilgrim Fathers sailed, 1620	4 21	7 46	rises.
3	Tu	Quebec founded, 1608	4 22	7 46	8 17
4	W	American Independence, 1776	4 23	7 45	8 46
5	Th	Sovereigns first issued, 1817	4 23	7 45	9 12
6	F	Calcutta lighted by gas, 1857	4 24	7 44	9 33
7	S	Sir E. Parry, Arctic disc. d., 1855	4 25	7 44	9 54
8	SU	*5th Sunday after Trinity*	4 26	7 44	10 12
9	M	Cholera in Montreal, 1834	4 27	7 44	10 32
10	Tu	Columbus born, 1447	4 28	7 43	10 54
11	W	Canada invaded by America, 1812	4 28	7 43	11 19
12	Th	Allies evacuate Crimea, 1856	4 29	7 42	11 49
13	F	French Revolution, 1789	4 30	7 41	morn.
14	S	Bastile destroyed, 1789	4 31	7 41	0 26
15	SU	*6th Sunday after Trinity*	4 32	7 41	1 12
16	M	Montreal to Portl'd R.R. opened, 1853	4 33	7 40	2 10
17	Tu	Gen. Havelock enters Cawnpore, '57	4 33	7 39	3 18
18	W	(17) Dr. Watts born, 1674	4 34	7 38	sets.
19	Th	Kirk took Quebec, 1629	4 35	7 37	8 19
20	F	Revolution in Spain, 1856	4 35	7 36	8 48
21	S	Robert Burns *b.* 1759—*d.* 1796	4 36	7 35	9 14
22	SU	*7th Sunday after Trinity*	4 37	7 34	9 38
23	M	Canada union assented to, 1840	4 38	7 33	10 4
24	Tu	Mutiny 3 Native Regts. Dinapore, '57	4 39	7 32	10 33
25	W	ST. JAMES. Bat. Lundy's Lane, 1813	4 40	7 31	11 6
26	Th	Coleridge *d.* 1834	4 41	7 30	11 34
27	F	Dr. Dodd executed, 1777	4 42	7 30	morn.
28	S	Lord Durham died, 1840	4 43	7 28	0 33
29	SU	*8th Sunday after Trinity*	4 44	7 27	1 29
30	M	1st English Newspaper, 1588	4 46	7 26	2 32
31	Tu	Gibraltar taken by Brit. 1704	4 47	7 25	3 39

AUGUST.

Moon's Phases.		Montreal	Kingston	Toronto	London.
	d.	h. m.	h m.	h m.	h m.
Full Moon,	1	0 39 ev.	0 27 ev.	0 16 ev.	0 8 ev.
Last Quarter,	9	4 29 ev	4 17 ev	4 6 ev.	3 58 ev
New Moon,	16	5 26 ev	5 14 ev	5 3 ev.	4 55 ev.
First Quarter,	23	7 56 mo	7 44 mo	7 32 mo	7 24 mo
Full Moon.	31	4 3 mo	3 51 mo	3 40 mo	3 32 mo

DAYS M	DAYS W	EVENTS, &c.	THE SUN rises	THE SUN sets	MOON r & s
1	W	French fleet annih. by Nelson, 1798	4 48	7 24	rises.
2	Th	Kars evacuated by Russians, 1856	4 50	7 22	7 38
3	F	Bank of England commenced, 1732	4 51	7 21	7 58
4	S	Shelly born, 1792	4 52	7 20	8 17
5	SU	*9th Sunday after Trinity*	4 53	7 19	8 37
6	M	Prince Alfred born, 1844	4 55	7 17	8 57
7	Tu	Queen Caroline died, 1821	4 56	7 16	9 21
8	W	Canning died, 1827	4 57	7 14	9 47
9	Th	1st Message by Atlantic Telegraph, '58	4 58	7 13	10 20
10	F	Great Fire in Dublin, 1833	4 59	7 11	11 2
11	S	Battle of Lake Champlain, 1814	5 1	7 9	11 53
12	SU	*10th Sunday after Trinity*	5 2	7 8	morn
13	M	Jedda bombarded, 1858	5 3	7 7	0 55
14	Tu	Printing invented, 1437	5 4	7 5	2 5
15	W	Sir Walter Scott born, 1771	5 5	7 3	3 23
16	Th	Ben Johnson died, 1637	5 6	7 2	sets.
17	F	Duchess of Kent born, 1786	5 7	7 1	7 13
18	S	Steamboats invented, 1807	5 8	6 59	7 40
19	SU	*11th Sunday after Trinity*	5 9	6 57	8 6
20	M	Queen of Oude ar in England, 1856	5 11	6 55	8 34
21	Tu	Dr. A. Clark died, 1832	5 12	6 54	9 6
22	W	Battle of Bosworth, 1485	5 13	6 52	9 44
23	Th	American War commenced, 1775	5 14	6 50	10 31
24	F	St. Bartholomew	5 16	6 48	11 25
25	S	Herschel died, 1822	5 18	6 46	morn
26	SU	*12th Sunday after Trinity*	5 19	6 45	0 25
27	M	(26) Financial Crisis in New York, '57	5 20	6 43	1 29
28	Tu	St. Augustine. Goethe died, 1749	5 21	6 41	2 35
29	W	John Locke born, 1630	5 22	6 40	3 40
30	Th	Dr Paley born, 1743	5 23	6 38	4 43
31	F	John Bunyan died, 1688	5 24	6 36	rises.

SEPTEMBER.

Moon's Phases.	d.	Montreal.	Kingston.	Toronto.	London.
		h. m	h. m	h. m.	h. m.
Last Quarter,	3	6 13 mo.	6 1 mo	5 50 mo.	5 42 mo.
New Moon,	15	1 15 mo.	1 3 mo	0 52 mo	0 44 mo.
First Quarter,	21	6 31 ev.	6 19 ev.	6 7 ev.	5 59 ev.
Full Moon,	29	8 46 ev.	8 34 ev.	8 22 ev	8 14 ev.

DAYS M	W	EVENTS, &c.	THE SUN rises	sets	MOON r. & s.
1	S	Gen. Antrim ar. at Allahabad with	5 29	5 34	6 43
2	SU	13th Sunday after Trinity [troops,'57	5 28	5 32	7 4
3	M	Cromwell died, 1658	5 29	5 30	7 24
4	Tu	Admiral Blake born, 1657	5 30	5 28	7 55
5	W	Lord Metcalfe died, 1846	5 31	5 26	8 21
6	Th	James II died, 1701	5 32	5 24	8 58
7	F	Emperor of Russia crowned, 1856	5 33	5 23	9 43
8	S	Sebastopol taken, 1855	5 35	5 21	10 39
9	SU	14th Sunday after Trinity	5 36	5 19	11 44
10	M	Mungo Park died, 1771	5 37	5 17	morn.
11	Tu	Thompson born, 1700	5 38	5 16	0 57
12	W	Brock died, 1813	5 40	5 14	2 14
13	Th	Wolfe killed, 1759	5 42	5 12	3 32
14	F	Allies land at Eupatoria, 1854	5 43	5 10	4 50
15	S	Wellington died, 1852	5 44	5 7	sets.
16	SU	15th Sunday after Trinity	5 45	5 6	6 33
17	M	Dr. Johnson born, 1709	5 46	5 4	7 4
18	Tu	Quebec capitulates, 1759	5 48	5 2	7 41
19	W	Lord Sydenham died, 1841	5 49	5 0	8 26
20	Th	Battle of Alma, 1854	5 50	5 58	9 16
21	F	St. MATTHEW.	5 51	5 56	10 18
22	S	2 Sons of King of Delhi shot, 1857	5 53	5 56	11 20
23	SU	16th Sunday after Trinity	5 54	5 54	morn.
24	M	Cricket M. All Eng. vs. Canada, 1859	5 56	5 52	0 28
25	Tu	Havelock relieves Lucknow, 1857	5 57	5 50	1 32
26	W	Philadelphia captured, 1777.	5 57	5 48	2 36
27	Th	Nelson born, 1758	5 59	5 46	3 37
28	F	Columbus 2nd voyage, 1493	6 00	5 44	4 36
29	S	St. MICHAEL.	6 1	5 42	rises.
30	SU	17th Sunday after Trinity	6 2	5 40	5 30

OCTOBER.

Moon's Phases.		Montreal.	Kingston	Toronto	London.
	d.	h. m.	h. m.	h. m.	h. m.
Last Quarter,	7	6 11 ev.	5 59 ev.	5 47 ev.	5 39 ev.
New Moon,	14	9 43 mo.	9 31 mo	9 20 mo.	9 12 mo.
First Quarter,	21	9 16 mo.	9 4 mo	8 53 mo	8 45 mo.
Full Moon.	29	1 56 ev.	1 44 ev	1 32 ev	1 24 ev

DAYS M	DAYS W	EVENTS, &c.	THE SUN rises	THE SUN sets	MOON r. & s
1	M	Peace of Amiens, 1801	6 3	5 38	5 55
2	Tu	Coleridge born, 1772	6 4	5 36	6 24
3	W	Dey of Algiers strangled, 1817	6 5	5 34	6 59
4	Th	Bishop Heber died, 1833	6 7	5 32	7 41
5	F	America discovered, 1492	6 8	5 30	8 31
6	S	Louis Philippe born, 1773	6 9	5 27	9 32
7	SU	*18th Sunday after Trinity*	6 11	5 25	10 39
8	M	Sheridan born, 1751	6 12	5 24	11 52
9	Tu	Battle of Savannah, 1799	6 13	5 21	morn
10	W	Ben. West born, 1783	6 14	5 20	1 6
11	Th	Dutch fleet defeated, 1797	6 15	5 19	2 21
12	F	Penn born, 1644	6 16	5 17	3 38
13	S	Battle of Queenston, Gen. Brock k, '12	6 18	5 14	4 57
14	SU	*19th Sunday after Trinity*	6 20	5 12	sets.
15	M	Virgil born, B. C., 70	6 21	5 9	5 39
16	Tu	Kosciusko died, 1817	6 23	5 7	6 15
17	W	Siege of Sebastopol com. 1854	6 24	5 5	7 6
18	Th	St. Luke. Battle of Leipsic, 1813	6 25	5 4	8 6
19	F	Dean Swift died, 1745	6 26	5 2	9 10
20	S	Kirk White died, 1806	6 28	5 1	10 17
21	SU	*20th Sunday after Trinity*	6 29	4 59	11 24
22	M	Lord Holland died, 1840	6 31	4 57	morn.
23	Tu	Colborne left Canada, 1839	6 32	4 55	0 27
24	W	1st British Parliament, 1707	6 33	4 53	1 29
25	Th	Battle of Balaklava, 1854	6 35	4 52	2 29
26	F	Battle of Chateauguay, 1813	6 36	4 50	3 28
27	S	Capt. Cook born, 1728	6 38	4 49	4 29
28	SU	*21st Sunday after Trinity*	6 39	4 47	5 29
29	M	Battle of Fort Erie, 1812	6 41	4 46	rises.
30	Tu	Dr. Cartwright died, 1823	6 42	4 46	5 1
31	W	All Hallows Eve.	6 43	4 45	5 41

NOVEMBER.

Moon's Phases.		*Montreal.*	*Kingston.*	*Toronto.*	*London.*
	d.	h m.	h. m.	h. m.	h. m.
Last Quarter,	6	4 23 mo.	4 11 mo.	4 00 mo.	3 52 mo.
New Moon,	12	7 42 ev.	7 30 ev.	7 19 ev.	7 11 ev.
First Quarter,	20	3 59 mo.	3 47 mo.	3 35 mo.	3 27 mo.
Full Moon.	28	6 44 mo.	6 32 mo.	6 20 mo.	6 12 mo.

DAYS M	DAYS W	EVENTS, &c.	THE SUN rises	THE SUN sets	MOON r. & s.
1	Th	ALL SAINTS DAY.	6 44	4 44	6 29
2	F	Romilley died, 1818	6 46	4 42	7 27
3	S	Rebellion in Lower Canada, 1838	6 48	4 40	8 32
4	SU	*22nd Sunday after Trinity*	6 49	4 39	9 41
5	M	Battle of Inkerman, 1854	6 50	4 37	10 51
6	Tu	Riots in Montreal, 1837	6 52	4 36	morn.
7	W	Milton died, 1674	6 54	4 34	0 4
8	Th	Slight Earthquake at Malta, 1855	6 55	4 32	1 16
9	F	Prince of Wales born, 1841	6 56	4 31	2 32
10	S	Martin Luther born, 1483	6 57	4 29	3 48
11	SU	*23rd Sunday after Trinity*	6 58	4 28	5 7
12	M	Montreal taken, 1775	7 0	4 27	sets.
13	Tu	Brigands at Prescott, 1838	7 1	4 26	4 51
14	W	Montgomery before Quebec, 1775	7 3	4 25	5 47
15	Th	Chatham born, 1708	7 5	4 24	6 52
16	F	Reubens born, 1577	7 6	4 23	7 59
17	S	Lucknow relieved, 1857	7 7	4 22	9 8
18	SU	*24th Sunday after Trinity*	7 8	4 21	10 41
19	M	Battle of Navarino, 1827	7 11	4 20	11 19
20	Tu	Cape doubled, 1497	7 12	4 19	morn.
21	W	Princess Royal born, 1840	7 13	4 18	0 19
22	Th	ST. CECILIA.	7 14	4 18	1 19
23	F	(24) John Knox died, 1572	7 16	4 17	2 19
24	S	(25) General Havelock died, 1857	7 17	4 16	3 17
25	SU	*25th Sunday after Trinity.* ST. CATH.	7 18	4 15	4 20
26	M	East India Company incorporat., 1700	7 19	4 15	5 22
27	Tu	Princess Mary Adelaide born, 1833	7 21	4 15	6 25
28	W	Goldsmith born, 1713	7 22	4 14	rises.
29	Th	Polish Revolution, 1830	7 23	4 13	5 21
30	F	ST. ANDREW'S DAY.	7 25	4 13	6 24

DECEMBER.

Moon's Phases.		Montreal	Kingston	Toronto	London.
	d	h. m.	h. m.	h. m.	h. m.
Last Quarter.	5	1 7 ev.	0 55 ev.	0 43 ev.	0 35 ev.
New Moon.	12	7 34 mo.	7 42 mo.	7 31 mo.	7 23 mo.
First Quarter.	20	1 16 mo.	1 4 mo.	0 52 mo.	0 44 mo.
Full Moon.	27	10 23 ev.	10 11 ev.	10 00 ev.	9 52 ev.

DAYS M	W	EVENTS, &c.	THE SUN rises	sets	MOON r. & s.
1	S	Buonaparte crowned, 1804	7 26	4 12	7 32
2	SU	*1st Sunday in Advent*	7 28	4 12	8 44
3	M	St. Paul's Cathedral finished, 1710	7 28	4 12	9 55
4	Tu	Cardinal Richelieu died 1642	7 29	4 11	11 7
5	W	Mozart died, 1792	7 30	4 11	morn.
6	Th	NICHOLAS.	7 31	4 11	0 18
7	F	Rebels defeated at Toronto, 1837	7 32	4 11	1 32
8	S	Milton born, 1608	7 33	4 11	2 47
9	SU	*2nd Sunday in Advent*	7 33	4 11	4 2
10	M	English Cathedral Montreal *M.*, 1856	7 35	4 11	5 21
11	Tu	Charles XII killed, 1718	7 35	4 11	6 32
12	W	Brunel died, 1849	7 36	4 11	sets.
13	Th	Dr. Johnson died, 1784	7 37	4 11	5 39
14	F	Council of Trent open, 1535	7 38	4 11	6 48
15	S	Buonaparte re interred, 1840	7 39	4 12	7 57
16	SU	*3rd Sunday in Advent*	7 40	4 12	9 3
17	M	First Lower Canada Parliament, 1792	7 41	4 13	10 5
18	Tu	Sir Humphry Davy, born 1778	7 42	4 12	11 8
19	W	Battle of Niagara, 1813	7 42	4 13	morn.
20	Th	Louis Napoleon proclaimed, 1848	7 43	4 13	0 6
21	F	ST. THOMAS.	7 43	4 14	1 6
22	S	Pilgrims land at Plymouth, 1620	7 44	4 14	2 7
23	SU	*4th Sunday in Advent*	7 44	4 15	3 8
24	M	Hugh Miller died, 1856	7 45	4 15	4 11
25	Tu	CHRISTMAS DAY.	7 45	4 16	5 13
26	W	ST. STEPHEN.	7 45	4 16	6 14
27	Th	ST. JOHN THE EVANGELIST.	7 45	4 17	rises.
28	F	HOLY INNOCENTS.	7 46	4 18	5 20
29	S	Lord Stafford beheaded, 1680	7 46	4 18	6 31
30	SU	*1st Sunday after Christmas.*	7 47	4 19	7 45
31	M	Wickliffe died, 1387	7 46	4 20	8 57

The Royal Family.

THE QUEEN.

VICTORIA, Queen of the United Kingdom of Great Britain and Ireland, only daughter of His late Royal Highness Edward Duke of Kent, born the 24th May, 1819; succeeded to the Throne on the decease of her Uncle, William IV., June 20th, 1837; Proclaimed June 21st, 1837; Crowned June 28th, 1838; Married February 10th, 1840, to Field Marshal His Royal Highness Prince Albert Augustus Charles Emanuel, Prince of Saxe Cobourg and Gotha, Knight of the Most Noble Order of the Garter, &c., &c., &c.

ISSUE:

Victoria Adelaide Mary Louisa (Princess Royal) born November 21st, 1840.
Albert Edward (Prince of Wales), born November 9th, 1841.
Alice Maud Mary, born April 25th, 1843.
Alfred Ernest Albert, born August 6th, 1844.
Helena Augusta Victoria, born May 25th, 1846.
Louise Caroline Alberta, born March 18th, 1848.
Arthur William Patrick Albert, born May 1st, 1850.
Leopold George Duncan Albert, born April 7th, 1853.
Beatrice Mary Victoria Feodore, born April 14th, 1857.

THE QUEEN'S MOTHER.

Victoria, Duchess of Kent, daughter of Francis, Duke of Saxe Cobourg, born August 17th, 1786; married May 29th, 1818, to Edward, Duke of Kent, who died January 23rd, 1820 Issue—The Queen.

THE QUEEN'S COUSINS.

George V., King of Hanover, born May 27th, 1819.
George, Duke of Cambridge, born March 26th, 1819.
Princess Augusta, (Duchess of Mecklenberg Strelitz), born July 19th, 1822.
Mary Adelaide Wilhelmina Elizabeth, born November 27th, 1833.

British Ministry.

First Lord of the Treasury	Viscount Palmerston.
Chancellor of the Exchequer	Mr W. E. Gladstone.
Foreign Secretary	Lord John Russell.
Home Secretary	Sir G. C. Lewis
Colonial Secretary	Duke of Newcastle.
Secretary for War	Mr Sidney Herbert.
Secretary for India	Sir Charles Wood.
First Lord of the Admiralty	Duke of Somerset.
Lord Chancellor	Lord Campbell.
President of the Council	Earl Granville.
Privy Seal	Duke of Argyle.
Postmaster General	Earl of Elgin
President of the Board of Trade	Mr R. Cobden.
President of the Poor Law Board	Mr M. Gibson.
Secretary for Ireland	Mr Cardwell.
Duchy of Lancaster	Sir G. Grey.

Not in the Cabinet.

Lord Lieutenant of Ireland	Earl of Carlisle.
Attorney General	Sir R. Bethell.
Solicitor General	Sir H. Keating
Attorney General for Ireland	Mr J. D. Fitzgerald.
Solicitor General for Ireland	Mr Sergeant Deasy.
Secretaries of the Treasury	Mr Brand, Mr F. Peel.
Secretary to the Admiralty	Lord Clarence Paget.
Civil Lord of the Admiralty	Mr Whitbread.
Lord Advocate	Mr Moncrieff.
Judge Advocate General	Mr Headlam.
Secretary to Poor Law Board	Mr Gilpin.
Vice-President of the Privy Council for Education	Mr Lowe
Lords of the Treasury	Mr. Hugessen, Mr Ogan, Mr. E. Ellice, jun.

The Royal Household.

Lord Steward	Lord St. Germains
Master of the Horse	Marquis of Aylesbury.
Master of the Buckhounds	Earl of Bessborough.
Mistress of the Robes	Duchess of Sutherland

CANADA.

THE GOVERNOR GENERAL,

AIDES-DE-CAMP, &c.

SIR EDMUND WALKER HEAD, Bart., Governor General of British North America, and Captain General and Governor-in-Chief of the Provinces of Canada, New Brunswick, Nova Scotia, and the Island of Prince Edward, &c., &c.

R. T. Pennefather, Governor General's Secretary.

Captain Rettallack, 63rd Regiment, Military Secretary and Aide-de-Camp.

Colonel Irvine, Provincial Aide-de-Camp.

EXECUTIVE COUNCIL.

President of the Council and Minister of Agriculture ..... Hon. John Ross.
Attorney General East ..... Hon. George E. Cartier.
Attorney General West ..... Hon. John A. Macdonald.
Commissioner of Crown Lands. Hon. P. M. Vankoughnet.
Commissioner of Public Works. Hon. John Rose.
Speaker of Legislative Council. Hon. N. F. Belleau.
Provincial Secretary ..... Hon. Charles Alleyn.
Postmaster General ..... Hon. Sydney Smith.
Minister of Finance ..... Hon. A. T. Galt.
Receiver General ..... Hon. George Sherwood.

OFFICERS:

William H. Lee, Clerk of Executive Council; William A. Himsworth, Confidential Clerk: M. A. Higgins, F. Vallerand, Oliver Coté, Thomas Burns, F. H. Himsworth and Henry Alexander, Clerks, Michael Naughton, Door-keeper; James Ryan and Charles Baker, Messengers.

LEGISLATIVE COUNCIL.

Hon. Narcisse F. Belleau, *Speaker.*

NAME.	RESIDENCE.
Peter Boyle DeBlaquière	Toronto
Peter McGill	Montreal.
James Crooks	Flamborough West.
Adam Fergusson	Flamborough East.
John Hamilton	Kingston.
Adam Ferrie	Hamilton.
Paul H. Knowlton	Knowlton.
Philip H. Moore	Phillipsburgh.
Joseph Dionne	St. Pierre les Becquets.
George J. Goodhue	London, C. W.
William Walker	Quebec
James Morris	Brockville.
James Gordon	Toronto
James Ferrier	Montreal.
Roderick Matheson	Perth.
George S. Boulton	Cobourg.
Etienne P. Taché	Montmagny.
James Leslie	Montreal.
Frederick A. Quesnel	Montreal.
George Saveuse de Beaujeau	Château du Lac.
John Ross	Toronto.
Samuel Mills	Hamilton.
Louis Panet	Quebec
Charles Wilson	Montreal.
Benjamin Seymour	Port Hope.
David M. Armstrong	Berthier
Ebenezer Perry	Cobourg
Eusebe Cartier	St. Hyacinthe.
Walter H. Dickson	Niagara.

ELECTORAL DIV.	NAMES.	RESIDENCE.
Burlington	Harmaunus Smith	Ancaster.
De Salaberry	Louis Renaud	Montreal.
Laurentides	M. P. De Sales La Terrière	Eboulements.
Lauzon	E. H. J. Duchesnay	St. Marie Nouvelle Beauce.
Mille Isles	Edouard Masson	Terrebonne.
Queen's	John Simpson	Bowmanville.
Rideau	P. M. M. S. Vankoughnet	Toronto.
Rougemont	L. A. Desaulles	St. Hyacinthe.
Saugeen	James Patton	Barrie.
Trent	Edmund Murney	Belleville.
Wellington	Hollis Smith	Sherbrooke.
Western	John Prince	Sandwich.
Gulf	U. J. Tessier	Quebec
La Salle	Antoine T. Duchesnay	St. Catherines, County of Quebec.
Sorel	J. Bte. Guevremont	Sorel
Repentigny	P. U. Archambault	L'Assomption.
Montarville	Alex. E. Kierskowski	St. Charles, River Richelieu.
Alma	Joseph Armand	Riv. des Prairies.
Tecumseth	D. McDonald	Toronto.
Gore	George Alexander	Woodstock.
Erie	David Christie	Brantford
York	George W. Allan	Toronto.
Cataraqui	Alex. Campbell	Kingston.
St. Lawrence	George Crawford	Brockville.

PERMANENT OFFICERS LEGISLATIVE COUNCIL.

John F. Taylor, Clerk of the House, Master in Chancery, and Acting Accountant.

Robert Lemoine, Deputy and Assistant Clerk, Master in Chancery, and French Translator.

Fennings Taylor, Deputy and Assistant Clerk, Master in Chancery, and Chief Office Clerk.

Joseph E. Doucet, Additional Clerk Assistant, and Assistant French Translator.

W. Anstruther Maingy, Additional Clerk Assistant and Second Office Clerk.
James Adamson, Clerk of the English Journals.
R. G. Belleau, Clerk of the French Journals.
John McGillivray McLean, Clerk.
W. Agar Adamson, D. C. L., Chaplain and Librarian.
E. L. Montizambert, A. M., Law Clerk, acting also as English Translator and Clerk of Select Committees.
René Kimber, Gentleman Usher of the Black Rod.
O. Vallerand, Sergeant-at-Arms.
E. Botterell, Door-keeper.
M. Keating, House-keeper and Chief Messenger.
S. Skinner, Assistant House-keeper and Messenger.
F. Boulet, J. Casault, A. Lachance, J. Doherty, J. Hanley, J. Young, Peter Dunn, J. Pageau, Patrick Madigan and J. B. Myrand, Messengers.

LEGISLATIVE ASSEMBLY.

Hon. Henry Smith, *Speaker*.

CONSTITUENCIES.	MEMBERS.
Argenteuil	Sydney Bellingham.
Bagot	Maurice Laframboise.
Beauce	Dunbar Ross.
Beauharnois	Gideon Ouimet.
Bellechasse	Octave C. Fortier.
Berthier	Eugène Urgel Piché.
Bonaventure	John Meagher.
Brant (East Riding)	David Christie.
Brant (West Riding)	Herbert Biggar.
Brockville (Town)	Hon. George Sherwood.
Brome	James Moir Ferres.
Carleton	Wm. Frederick Powell.
Chambly	Louis Lacoste.
Champlain	Joseph Edouard Turcotte.
Charlevoix	Cleophe Cimon.
Chateauguay	Henry Starnes.
Chicoutimi and Saguenay	David E. Price.
Compton	John Henry Pope.

Cornwall (Town)	Hon. John S. Macdonald.
Dorchester	Hector Louis Langevin.
Drummond and Arthabaska	Christopher Dunkin.
Dundas	James William Cook.
Durham (East Riding)	Francis H. Burton.
Durham (West Riding)	Henry Munro.
Elgin (East Riding)	Leonidas Burwell.
Elgin (West Riding)	George Macbeth.
Essex	John McLeod.
Frontenac	Hon. Henry Smith.
Gaspé	John LeBoutillier.
Glengarry	Donald A. Macdonald.
Grenville (South Riding)	William Patrick.
Grey	John Sheridan Hogan.
Haldimand	M. Harcourt.
Halton	John White.
Hamilton (City)	Isaac Buchanan.
Hastings (North Riding)	George Benjamin.
Hastings (South Riding)	Lewis Walbridge.
Hochelaga	Joseph Laporte.
Huntingdon	Robt. Brown Somerville.
Huron and Bruce	John Holmes.
Iberville	Chas. Jos. Laberge.
Jacques Cartier	F. X. Tassé.
Joliette	Joseph H. Jobin.
Kamouraska	Jean C. Chapais.
Kent	Archd. McKellar.
Kingston (City)	Hon. J. A. Macdonald.
Lambton	Hon. Malcolm Cameron.
Lanark (North Riding)	Robert Bell.
Lanark (South Riding)	And. W. Playfair.
Laprairie	Hon. T. J. J. Loranger.
L'Assomption	Louis Archambeault.
Laval	Pierre Labelle.
Lennox and Addington	David Roblin.
Leeds & Grenville (N. Riding)	Ogle R. Gowen.
Leeds (South Riding)	Benjamin Tett.
Levis	Hon. François Lemieux.
Lincoln	Hon. W. H. Merritt.
L'Islet	Chas. F. Fournier.
London (Town)	John Carling.

Lotbinière	Hon. L. T. Drummond.
Maskinongé	George Caron.
Megantic	Noel Hebert.
Middlesex (East Riding)	Marcus Talbot.
Middlesex West Riding)	A. P. McDonald
Missisquoi	H. H. Whitney.
Montcalm	Joseph Dufresne.
Montmagny	J. O. Beaubien.
Montmorency	Hon. Joseph Cauchon.
Montreal (City)	Hon. A. A. Dorion. Hon. John Rose Thos. D'Arcy McGee.
Napierville	J. O. Bureau.
Niagara (Town)	John Simpson.
Nicolet	Joseph Gaudet.
Norfolk	Walker Powell.
Northumberland (East Riding)	John Robert Clark.
Northumberland (West Rid.)	Hon. Sidney Smith.
Ontario (North Riding)	Joseph Gould.
Ontario (South Riding)	Oliver Mowatt.
Ottawa (City)	Richard W. Scott.
Ottawa (County)	D. E. Papineau.
Oxford (North Riding)	Wm. McDougall
Oxford (South Riding)	Skeffington Connor.
Peel	James C. Aikins.
Perth	T. M. Daly
Peterborough	Thomas Short.
Pontiac	Edmund Heath.
Portneuf	J. E. Thibeaudeau.
Prescott	H. W. McCann.
Prince Edward	W. C. Dorland.
Quebec (City)	Hon. Chas. Alleyn. Geo. H. Simard. Hyyolite Dubard.
Quebec (County)	Chas. Panet.
Renfrew	Hon. Wm. Cayley.
Richmond and Wolfe	W. H. Webb.
Richelieu	J. F. Sincennes.
Rimouski	M. G. Baby.
Rouville	Thos. E. Campbell, C.B.
Russell	Geo. B. L. Fellowes.

St. Hyacinthe	Hon. L. V. Sicotte.
St. Johns	François Bourassa.
St. Maurice	Louis L. L. Desaulniers.
Shefford	Asa B. Foster.
Sherbrooke (Town)	Hon. A. T. Galt.
Simcoe (North Riding)	Angus Morrison.
Simcoe (South Riding)	Thos. R. Ferguson.
Soulanges	D. A. Coutlee.
Stanstead	Hon. T. Lee Terrill.
Stormont	Wm. Mattice.
Temiscouata	Benjamin Dionne.
Terrebonne	L. S. Morin.
Three Rivers [City]	Wm. McDonnell Dawson.
Toronto [City]	Hon. Geo Brown. John B. Robinson.
Two Mountains	Jean Bte. Daoust.
Vaudreuil	Hon. Robt. C. Harwood.
Verchères	Hon. Geo. E. Cartier.
Victoria	John Cameron.
Waterloo [North Riding]	Hon. M. H. Foley.
Waterloo [South Riding]	Wm. Scott.
Welland	Gilbert McMicken.
Wellington [North Riding]	Charles Allan.
Wellington [South Riding]	David Stirton.
Wentworth [North Riding]	Wm Notman.
Wentworth [South Riding]	Joseph Rymal.
Yamaska	Ignace Gill.
York [North Riding]	Jos. Hartman.
York [East Riding]	Amos Wright.
York [West Riding]	Wm. P. Howland.

PERMANENT OFFICERS OF THE LEGISLATIVE ASSEMBLY.

Chief Department.—Wm. B. Lindsay, Clerk; W. B. Lindsay, Jr., Clerk Assistant; Alfred Patrick, Deputy Clerk Assistant and Chief Clerk of Committees and Controverted Elections; Thomas Vaux, Accountant; Charles Langevin, Assistant ditto.

Law Clerk's Department.—G. W. Wicksteed, Law Clerk; D. P. Myrand, Assistant French Law Clerk; F. Badgley, Assistant English Clerk.

GENERAL DEPARTMENT.—W. P. Patrick, Chief Office Clerk; Henry Hartney, Assistant ditto; Wm. Spink, Clerk Routine and Records; H. B. Stuart, English Writing Clerk; Eloüard Denechaud, French ditto; P. Rivet, A. G. D. Taylor, H. J. McCarthy, J. F. Gingras, and P. H. Blais, Junior Clerks.

COMMITTEE DEPARTMENT.—Alfred Patrick, Clerk of Committees and Controverted Elections; J. P. Leprohon, 1st Assistant ditto; F. X. Blanchet, 2nd ditto.

PRIVATE BILL DEPARTMENT.—Alfred Todd, Chief Clerk of Private Bills and Clerk of Votes; Thaddeus Patrick, Assistant ditto, and Clerk of Railroad Committee; W. B. Ross and Herrman Poetter, Assistants ditto.

TRANSLATORS.—D. P. Myrand, Chief French Translator; Wm. Fanning, E. P. Dorion, A. Desilets and T. G. Courcelles, Assistants ditto; F. Badgley, English Translator; Wm. Wilson, Assistant ditto; F. Hays, Extra ditto.

JOURNAL DEPARTMENT.—G. M. Muir, English Journal Clerk; W. C. Burrage, Assistant ditto; P. E. Gagnon, French ditto; W. H. Lemoine, Assistant ditto.

LIBRARY DEPARTMENT.—Alpheus Todd, Librarian; A. G. Lajoie, Assistant ditto; A. Lapevière, Clerk.

SERGEANT AT ARMS DEPARTMENT.—D. W. Macdonell, Sergeant at Arms; U. C. Burrage, Deputy ditto; A. L. Cardinal, Chief Messenger; M. McCarthy, O. Vincent and E. Stacy, Assistants ditto; R. Defries, Postmaster; Jos. Blais, Assistant ditto; J. O'Connor, Door-Keeper; R. Baillie, Assistant ditto; P. Lalberté, Jos. Lemonde, Edward Pelletier, William Graham, Jas. Hoy and E. Storr, Messengers.

STANDING RULES

On the subject of Private and Local Bills adopted by the Legislative Council and Legislative Assembly, 3rd Session, 5th Parliament, 20 Victoria, 1857:

1. That all applications for Private and Local Bills for granting to any individual or individuals any exclusive or peculiar rights or privileges whatsoever, or for doing any matter or thing which in its operation would affect the rights or property

of other parties,—or for making any amendment of a like nature to any former Act,—shall require the following notice to be published, viz :—

In Upper Canada—A notice inserted in the Official Gazette, and in one newspaper published in the County or Union of Counties affected, or if there be no paper published therein, then in a newspaper in the next nearest County in which a newspaper is published.

In Lower Canada—A notice inserted in the Official Gazette, in the English and French languages, and in one newspaper in the English and one newspaper in the French language, in the District affected, or in both languages, if there be but one paper ; or if there be no paper published therein, then (in both languages) in the Official Gazette, and in a paper published in an adjoining District.

Such notices shall be continued in each case for a period of at least two months during the interval of time between the close of the next preceding Session and the presentation of the Petition.

2. That before any Petition praying for leave to bring in a private Bill for the erection of a Toll Bridge is presented to this House, the person or persons purposing to petition for such bill, shall, upon giving the notice prescribed by the preceding rule, also, at the same time and in the same manner, give a notice in writing, stating the rates which they intend to ask, the extent of the privilege, the height of the arches, the interval between abutments or piers for the passage of rafts and vessels, and mentioning also whether they purpose to erect a drawbridge or not, and the dimensions of such drawbridge.

3. That the Fee payable on the second reading of any private or local bill shall be paid only in the House in which such bill originates, but the disbursements for printing such bill shall be paid in each House.

4. That it shall be the duty of parties seeking the interference of the Legislature in any private or local matter, to file with the Clerk of each House the evidence of their having complied with the Rules and Standing Orders thereof ; and that in default of such proof being so furnished as aforesaid, it shall be competent to the Clerk to report in regard to such matter "that the Rules and Standing Orders have not been complied with."

PUBLIC DEPARTMENTS.

Civil Secretary's Office.—R. T. Pennefather, Secretary; Henry Cotton, chief clerk; John Kidd, 2nd clerk; Philip Hill, office keeper; George Boxall, messenger.

Provincial Secretary's Office.—Hon. Charles Alleyn, Provincial Secretary; Etienne Parent, Assistant Secretary East; Edmund A. Meredith, Assistant Secretary West; Thos. Ross, Accountant of the Contingencies and Receiver of Marriage License Fees; S. Tetu, W. H. Jones, and G. S. Bertrand, first class clerks (east); J. Mackay, and H. R. Glackmeyer, second class clerks (east); G. Powell, H. F. Steele, and C. J. Birch, first class clerks (west); J. Gow, Office-keeper; J. Dorr, and J. N. Fradet, Messengers.

Provincial Registrar's Office.—Hon. Chas. Alleyn, Provincial Registrar; William Kent, Chief Clerk; G. H. Lane, Second ditto; Amable Belanger, Assistant ditto; and J. A. Belanger, Extra ditto; Maxime Valiquette, Messenger.

Receiver General's Office.—Hon. Geo. Sherwood, Receiver General; T. D. Harrington, Deputy ditto; G. C. Reiffenstein, Chief or Debenture Clerk; T. C. Bramley and Theo. Dufort, Book keepers; J. B. Stanton, Warrant Clerk; Wm. Hodge, Bank Account Clerk; J. F. Pellant, General Clerk; L. F. Dufresne, Clerk in charge of Municipal Loan Fund of Upper and Lower Canada; Chas. W. Shay, Assistant Book keeper and General Clerk; F. Bratin, Clerk in charge of Seigniorial Act of 1854; E. L. Casault, Messenger; N. Casault, Assistant ditto.

Department of the Minister of Finance.—Hon. A. T. Galt, Minister of Finance; Joseph Cary, Deputy Inspector General; William Dickinson, Acting Deputy ditto; David A. Ross, Chief Clerk; Norris Godard, Book keeper; John Drysdale, ditto; Archibald Cary, F. G. Scott, J. J. Hackett, Jos. S. Lee, John R. Nash, G. W. Cattley, G. S. Lay, Clerks; E. W. Baxter, Extra Clerk; David Ryan, House keeper; P. Pender, Messenger.

Auditor's Branch.—John Langton, Auditor of Public Accounts; Thomas Cruse, Book keeper; Thomas D. Tims, Assistant ditto; C. Cambie, Registrar of Free Banks; Christopher Green, James Patterson, Edward C. Barber, Clerks.

Customs Department.—R. S. M. Bouchette, Commissioner; Thomas Worthington, Inspector of Ports for Upper Canada; Matthew Ryan, ditto for Lower Canada; J. W. Penny, Corresponding Clerk; J. B. Audy, Clerk of Seizures and Forms; P. P. Robarts, Statistical Clerk; H. H. Duffil, Statistical and Canal Office Clerk; J. M. Muckle, P. E. Shepphard, Dr. L. O'Brien, Check Clerks; C. Ross, Extra Check Clerk; J. Walls, Messenger.

Bureau of Agriculture and Statistics.—Hon. John Ross, Minister of Agriculture; William Hutton, Secretary; Evylyn Campbell, 1st Clerk and Book keeper; N. F. Laurent, 2nd and Patent Clerk; P. Desruisseaux, 3rd ditto; D. McLeod, 4th ditto; A. J. Cambie, 5th ditto; M. Fiset and J. Johnstone, Messengers.

Department of Public Works.—Hon. John Rose, Chief Commissioner; Samuel Keefer, Assistant ditto; J. W. Harper (for the time being) Secretary and Deputy Head.

Engineering Branch.—John Page, Chief Engineer; F. P. Rubridge, Engineer and Draftsman.

Corresponding Branch.—J. W. Harper, J. A. Kavanagh, and J. F. N. Bonneville, Clerks.

Financial Branch.—J. Baine, Book keeper and Accountant; F. Hamel, Assistant do.; C. W. Heath, Clerk and Paymaster.

Crown Law Department.—*Canada West.*—Hon. John A. Macdonald, Attorney General; Hewitt Bernard, Secretary; M. P. Hayes, Clerk; Patrick Lynch, Messenger.

Canada East.—Hon. Geo. Et. Cartier, Attorney General; G. Futvoye, Permanent Clerk; J. A. Doloy, Assistant Clerk; J. Gow, jr., Messenger.

Crown Lands Department.—*Officers.*—Andrew Russell, Assistant Commissioner; Joseph Bouchette, Deputy Surveyor General; William Ford, Accountant.

Surveyors and Draftsmen.—E. T. Fletcher, Surveyor and Draftsman; Thomas Devine, ditto; C. C. Dunlevie, ditto; J. W. Bridgland, ditto; E. Fox, ditto; J. F. Bouchette, Draftsman; S. P. Reauset, ditto; G. A. Fox, ditto.

Land Sales Branch.—W. Spragge, Superintendent.

Woods and Forests Branch.—P. M. Partridge, Superintendent.

Clerks first Class.—Thomas Hector, H. J. Jones, J. C. Tarbutt, W. F. Collins, F. T. Judah, E. A. Genereux, F. T. Roche, J. Alley, J. Morphy, C. T. Walcot, J. Tolmie, T. Hammond, F. A. Hall.

Second class.—W. F. Whitcher, V. E. Tessier, T. Cherrier, A. Kirkwood, A. J. Taylor, F. D. Dugal, L. R. Fortier, F. Chasse, L. A. Robitaille, D. A. Grant, J. V. Gale, J. J. Prendergast, F. Banister, A. A. Van Felson.

Third class.—J. Innes.

Messengers.—J. Bradshaw, G. Fisher, E. Dumontier.

CROWN TIMBER AGENTS.

Niagara	A. W. Powell.
Belleville	J. Fraser Way. Mark Devlin, Assistant.
Carleton Bay (Chaleur)	J. N. Verge.
Chicoutimi	George Duberger.
Montreal	Charles E. Belle.
Ottawa	A. J. Russell. Ed. Masse, Assistant. J. R. McVicar, Clerk. C. S. McNutt.
Quebec	McLean Stewart. J. M. Benacina, Assistant. M. O'Leary.
Little Falls	Charles Dawson.
St. Hyacinthe	Gerrard J. Nagle.
Three Rivers	L. A. Duford.
Trois Pistoles	Charles T. Dubé.

INDIAN DEPARTMENT.—R. T. Pennefather, Superintendent General of Indian Affairs; S. Y. Cheeley, Assistant ditto; Michael Turner, Chief Clerk; W. R. Bartlett, Visiting Superintendent; David Thorburn, ditto; George Ironside, ditto; Froom Talfourd, ditto; Francis Assickenack, Interpreter.

GEOLOGICAL SURVEY.—Sir Wm. E. Logan, Provincial Geologist; A. Murray, Assist. ditto; T. S. Hunt, Chemist and Mineralogist; E. Billings, Palæontologist.

EDUCATIONAL DEPARTMENT.

Lower Canada.—Old Government House.—Hon. P. J. O. Chauveau, Superintendent; Louis Giard, Secretary; Joseph

Lenoir, French Corresponding Clerk and Librarian; Alex. le Lusignan, Clerk of Statistics and Accountant; Jacques Laparre, First Copying Clerk and Storekeeper; Jean Baptiste Lenoir, Second Copying Clerk; Hugh Murray, Assist. Clerk; Paul Blouin, Messenger.

Catholic Board of Examiners.—Rev. L. V. L. Villeneuve, Rev. A. F. Truteau; William Doran, P. P. Denis, Jacques Viger, P. Garnot; F. X. Valide, Secretary.

Protestant Board of Examiners.—Rev. D. Fraser, Rev. Dr. Wilkes, Rev. Canon Leach, D.C.L., LL.D., Rev. W. Snodgrass, Rev. J. Flannigan, W. Lunn; A. N. Rennie, Secretary.

Upper Canada.—For the general administration of the Grammar and Common School Laws, Rev. Egerton Ryerson, D.D., Chief Superintendent of Education, John George Hodgins, M.A., Deputy ditto, A. Marling, First Clerk and Clerk of Accounts, A. J. Williamson, Clerk of Correspondence; F. J. Taylor, Clerk of Statistics; H. Butterworth, Assistant ditto; S. P. May, Clerk of Libraries; T. Churchill, Depository Clerk; J. T. R. Stinson, Assistant Clerk; C. Alderson, Packer and Depositary Messenger; James Moore, Office Messenger.

POST OFFICE DEPARTMENT.

Honorable SYDNEY SMITH, Post-master General.
W. H. Griffin, Deputy Post-master General; H. A. Wicksteed, Accountant; Edwin F. King, Secretary; John Ashworth, Cashier.

Money Order Branch.—P. Lesueur, Superintendent.

CLASSIFICATION OF CLERKS.

1st Class—H. S. Wetherley, R. M. Julyan, E. C. Hayden, R. Oliver, D. Lawson, J. T. McCuaig, W. White.

2nd Class—J. C. Stewart, J. Audette, Peter Holt, Charles McKenzie.

3rd Class—John Boyd, W. D. Lesueur, J. Brophy, J. McMahon, E. H. Benjamin, D. Waters, George Mason.

4th Class—B. King, G. H. Hargrave, H. J. Garrett, George Holt, E. G. Bennett, H. F. Hayward, R. Sinclair.
John Hinfin, Office Keeper.

BRANCH OF THE POST OFFICE INSPECTORS.

Montreal Division—F. S. Froer, Inspector; C. W. Hayden, W. Ross and J. Leeds, Clerks.

Kingston Division—M. Sweetnam, Inspector; T. A. Mulkins, Clerk.

Toronto Division—John Dewe, Inspector; H. W. Jackson, J. T. Molsworth, and T. Jolley, Clerks.

London Division—Gilbert E. Griffin, Inspector; G. Cox, C. T. Weyland and P. Dewar, Clerks.

Quebec Division—W. G. Sheppard, Acting Inspector.

MONTREAL.

J. R. Mellour, M.D., LL.D., Postmaster.

James Simpson, Assistant Postmaster.

P. W. Cooper, R. McEvenue, M. Emery, H. A. E. Hoddle, McDuff Simpson, M. Murphy, J. Maitland, C. Bonet, John McKeon, Alexander Robertson, L. Malard, W. McGillivray, John Muir and O. Raymond, Clerks.

P. O'Reilly, John J. Drew, A. Auger, and L. Lafream, Letter Carriers.

Office Hours, from 8 a. m. to 7 p. m., and from 8 to 10 a. m. on Sundays.

REGULATIONS AND RATES.

Letter Rates.—Letters posted in Canada addressed to any place within the Province pass, if prepaid, for 5 cents per ½ oz., but if posted unpaid are charged 7 cents per ½ oz.

On Letters to Nova Scotia, New Brunswick and Prince Edward's Island the rate is 5 cents per ½ oz., with optional prepayment.

The rate on letters to the United Kingdom will be,

By Canadian Packet 12½ cents per ½ ounce.
" Cunard " 17 " "

Letters for the United Kingdom must be prepaid, or they will be charged a fine of 6d. sterling on arrival in England.

Letters for British Colonies and possessions beyond sea, and for Foreign Countries, via England, must be prepaid.

The rate on Letters for the United States, (except California and Oregon), 10 cents per ½ oz.
" " for California and Oregon 15 " "

Registration Charges.—For the Registration of a Letter addressed to any place in British North America the charge is 2 cents.

For the Registration of a Letter to United Kingdom 12½c.
" " " " United States 5c.

Miscellaneous Charges.—The charge on Parcels by Parcel Post to any place in Canada is 25 cents per lb., (with 5 cents additional if registered).

One cent per oz., payable in advance by postage stamp, is the rate on Printed Circulars, Prices Current, Hand Bills, and other Printed Matter of a like character, and on Books, bound or unbound, when posted at a Canadian Post Office addressed to any place in Canada, British North America generally, or the United States.

The charge upon Books, &c., by Book Post to England, is 7 cents on packets not exceeding 4 oz. in weight; 1.½ cents on ½ lb packets, and 12½ cents additional for every additional ½ lb. These charges must be prepaid.

Book Post with France.—For a packet of Printed Matter, or single Newspaper, Book, &c., not over 2 oz., 4 cents.

lbs.	exceeding 2 oz.,	and not over	4 oz.,	8	"
lbs.	4 oz.,	"	8 oz.,	17	"
lbs.	" 8 oz.,	"	16 oz.,	34	"

And so on, increasing 17 cents for every additional ½ lb.

The Book Post Regulations between Canada and England apply to matter between Canada and France.

Newspapers and Periodicals.—Newspapers published in Canada may be sent by Post from the office of publication addressed to any place in Canada at the following rates, *if paid quarterly in advance*, by either the publisher at the post office where the papers are posted, or by the subscriber at the delivering post office:

For a paper published	6 times a week	2s.	per qr.,	or	40	cents.
" "	3 "	1s.	"		20	"
" "	2 "	8d.	"		13	"
" "	1 "	4d.	"		6½	"

When the above rates are not paid in advance by either Publisher or Subscriber, such Papers are charged one cent each on delivery.

Transient Newspapers.—Transient Newspapers, that is to say Canadian Newspapers posted otherwise than from the Office of Publication, and American or British Papers posted or re-posted in Canada, must be prepaid 1 cent each, by Postage Stamp, or they cannot be forwarded, except only *British Newspapers* distributed to regular subscribers by Canadian Booksellers and News Agents—such papers pass free as they would do if received in the Canadian Packet Mail.

Newspapers by Mail from England or United States.—Newspapers received from England by the Canadian Packet Mail are delivered free.

Newspapers from England by the Cunard Packet Mails are charged 2 cents each on delivery. (This is the American transit charge.)

United States Newspapers, brought by mail into Canada are charged 1 cent each on delivery.

Periodical Publications.—The rate on Periodical Publications is, if not exceeding 3 ounces in weight, 1 cent; over 3 ounces 4 cents.

If prepaid by Postage Stamps from the Office of Publication Periodicals, *published in Canada*, weighing over 3 ounces may pass for 2 cents each.

Periodicals, *printed in this Province*, other than Newspapers when specially devoted to Education, (both religious and general), to Agriculture, to Temperance, or to any branch of science, and addressed directly from the Office of Publication to be transmitted to any Post Office in this Province, are exempt from charge.

Transient Periodicals—including Canadian Periodicals not prepaid the commuted rate from the Office of Publication not exempted by the preceding clause, and all other Periodical Publications posted in this Province—must be prepaid by Postage Stamps the full rate, at the time of posting.

Periodicals received in the Mails from the United States are charged with the rates named in the first Clause of this section.

Postage Stamps.—Postage Stamps of the respective values of 1 cent, for Newspapers; 5 cents for ordinary Provincial

Letters; 10 cents for United States rate; 12½ cents for Canadian Packet, and 17 cents for Cunard Packet, are provided for sale to the Public.

Penal Clause.—The Act contains the following penal clause:

To inclose a letter, or letters, or any writing intended to serve the purpose of a letter, in a Parcel posted for the Parcel Post, shall be a misdemeanor.

To inclose a letter or any writing, or to make any written marks to serve the purpose of a letter, or to inclose any other thing in a newspaper posted to pass as a newspaper, at the rate of postage applicable to newspapers, (except in the case of accounts and receipts of newspaper publishers, which are permitted to pass folded within the newspapers sent by them to their subscribers), shall be a misdemeanor.

Money Orders.—Money Orders payable in the Province may be obtained at any Money Order Office, (of which a list can be seen at any Post Office), at the following rates:

Under and up to				$10	5	cents.
Over $10	and not	exceeding		$20	10	"
" 20	"	"		30	15	"
" 30	"	"		40	30	"
" 40	"	"		60	45	"
" 60	"	"		80	60	"
" 80	"	"		100	75	"

No single order can be issued for more than $100.

N.B.—No HALF CENTS to be introduced in the Money Orders.

Money Orders on England, Scotland and Ireland.—Money Orders, payable at any Money Order Office in Great Britain and Ireland, can be obtained at any Canadian Money Order Office. The Orders are drawn in Sterling, the Commission chargeable being, for £2 and under, one shilling sterling; from £2 to £5, two shillings. No Order can be drawn for more than £5; but any number of Orders of £5 each may be procured

CUSTOMS DEPARTMENT.

MONTREAL.

T. Benthillier, Collector; John Lewis, Surveyor.

Water Side.—J. Jordan, assistant surveyor and chief landing waiter; C. W. Macon, first landing waiter; J. Grey, E. Myer, and C. Selby, landing waiters; F. Crispo, chief clerk; F. Campson, Thomas Watkins, E. F. Barry, W. Christopherson, J. Purcell, W. Blakely, and Louis Duchesnay, clerks; H. Fletcher, tide surveyor; J. B. Routier, locker; John Douglass, sampler and weigher; T. Bell, and A. Levesque, appraisers; W. McNider, examining warehouse keeper; J. Scholes, house keeper.

Out Stations.—Rouse's Point: B. Burland, surveyor and landing waiter. Longueuil: E. Phills, surveyor and clerk. St. Hyacinthe: John Nelson, landing waiter. Lachine: L. Globensky, landing waiter; Olivier Loranger, assistant locker.

QUEBEC.

W. Dunscomb, Collector.

Water Side.—Louis Massue, surveyor; Jas. A. Green, assistant surveyor; Charles E. Allen, Frs. Thompson, Wm. N. Lee, Louis Bilodeau, landing waiters; F. X. Frenette, appraiser; F. X. Metivière, assistant appraiser; H. McHugh, sampler and weigher; Thos. Lambert, tide surveyor; A. G. Ruel, assistant surveyor.

Long Room.—N. Neilson Ross, chief clerk; G. Campbell, N. Balzaretti, T. P. O'Meara, F. Vakas, J. Mackedie, C. Cazeau, G. Colley, clerks; J. Sealy, warehouse keeper and head locker; A. Bowden, housekeeper and messenger.

Out Station.—J. Radford, preventive officer, Tadeusac.

Brockers—W. J. Newton, John D. Stewart.

TORONTO.

Hon. Robert Spence, Collector.

Thomas C. Scott and James McCarroll, surveyors; Edward R. Curzon, chief clerk; George Henderson, James Woodhouse, Charles Bruce Mackay, Henry C. Hay, Alexander Munro, John

Douglas, Dawson Delamere, clerks; Alexander Macpherson, appraiser, J. P. Dunn, chief landing waiter; Timothy McCarthy, Hugh Sinclair, H. D. Wilson, John Dorothy, J. G. Longworth, Thomas Bryan, George P. Lauder, landing waiters; James Still and R. G. A. Paton, lockers; Robert Knott, preventive officer.

COLLECTORS OF CUSTOMS.

Those marked thus are Warehousing Ports.*

*Amherst**, J. J. Fox.
Amherstburg,* E. Anderson.
Bath, W. J. Fairfield.
Bayfield, ———
Beauce, T. J. Taschereau.
Belleville,* W. F. Mendell.
Brantford,* D. Curtis, Jr.
Brighton, D. Y. Leslie.
Brockville,* W. B. Simpson.
Burwell, F. H. Haycock.
Bytown,* D. Graham.
Chatham,* Wm. Cosgrove.
Chippewa,* P. Bennett.
Clarenceville, Chas. Stewart.
Clifton, W. Leggett.
Coaticook,* J. Thompson.
Cobourg,* W. H. Kitson.
Colborne,* J. Parke.
Collingwood,* J. McWatt.
Cornwall,* R. K. Bullock.
Coteau du Lac, P. E. Walter.
Cramahe,* J. M. Merriman.
Credit,* Thomas Cotton.
Dalhousie,* Robert Caley.
Darlington,* A. Dixon.
Dover,* E. Webster.
Dundas,* W. B. Gwyn.
Dundee,* A. Montreuil (Actg.)
Dunnville, W. A. Macrae.
Elgin, A. McMillan.
Fort Erie,* R. Graham.
Frelighsburgh, A. Kemp.
Gananoque, W. Robinson.
Gaspe,* J. C. Belleau.
Georgeville, J. H. McVey.
Goderich,* S. S. Walsh.
Guelph,* E. Carthew.
Hamilton,* J. Davidson.
Hemmingford, C. N. Johnson.
Hope,* M. Whitehead.
Huntingdon, James Botham.
L'Isle Verte, J. W. Heath.
Kingston,* James Hopkirk.
Kingsville, J. King.
Lacolle, T. Gordon.
London,* J. B. Strathy.
Maitland,* D. Jones.
Milford, F. W. Smith.
Montreal,* T. Bouthillier.
Morrisburg, A. McDonnell.
Napanee, E. Dunham.
New Carlisle,* John Fraser.
Newcastle, H. Farncomb.
Niagara,* J. W. Taylor.
Oakville,* R. K. Chisholm.
Oshawa,* C. Walsh.
Owen Sound, W. Stephens.
Paris,* A. N. Striker.
Penetanguishene, W. Simpson.
Philipsburg, P. P. Russell.
Picton,* J. Roblin.
Potton, H. J. Parker.

Prescott,* A. Jones.
Quebec,* J. W. Dunscomb.
Queenston,* P. B. Clement.
Renfrew,* P. Gauvreau.
Rondeau, Hugh Calder.
Rouge, ———
Russeltown, R. Rogers.
Sarnia,* D. C. O'Brien.
Saugeen, W. Keith.
Sault Ste. Marie,* J. Wilson.
Stanley,* W. H. Higman (Actg.)
Stanstead, C. Bullock.
St. Johns,* W. McCrae.
St. Regis, D. McMillan.
Stratford, M. Childs.
Sutton, B. Seaton.
Three Rivers,* C. H. Godby.
Toronto,* Hon. R. Spence.
Trenton,* A. Macaulay.
Trout River, J. H. Smith.
Wallaceburgh, J. Mentenacty.
Wellington, J. R. Yielding.
Whitby,* W. Warren.
Windsor,* J. F. Elliot.
Woodstock,* Jordan Charles.

CANADIAN TARIFF

Which came into operation 26th March, 1859.

SUGAR.

	Per Cent.
Sugar, refined, whether in loaves or lumps, candied, crushed, powdered, or granulated, or in any other form. White Bastard Sugar, or other sugar equal to refined in quality, per 100 lbs. from 1st June, 1859, to 30th June, 1860, inclusive	40
From 1st July, 1860, to 30th June, 1861	35
From 1st July, 1861, to 30th June, 1862	25
From and after 1st July, 1862	15
Sugar not refined, nor White Bastard, nor other sugar equal to refined in quality, to 30th June, 1860, inclusive	30
From 1st July, 1860, to 30th June, 1861	25
From 1st July, 1861, to 30th June, 1862	15
From and after 1st July, 1862	10

TEA AND COFFEE.

To 1st of January, 1860	8 cts.
Tea, not exceeding in value 18 cents per lb., per lb.	0 03
" exceeding in value 18 cents per lb., per lb.	0 04
Green Coffee per lb.	0 01

	Per Cent.
Tea, and Green Coffee, from and after 1st January, 1860, to 31st December, 1861, both inclusive.....	15
From 1st January, 1862, to 31st December, 1862..	10
From and after 1st January, 1862.....	5

SPECIFIC DUTIES.

Whiskey of any strength not exceeding the strength of proof by Sykes' hydrometer, and so in proportion for any greater strength or less quantity than a gallon, for every gallon, 18 cents.

MOLASSES.

Molasses from 1st June, 1859, to 30th July, 1860, inclusive	30
From 1st of July, 1860, to 30th June, 1861.....	25
From 1st July, 1861, to 30th June, 1862.....	15
From and after 1st July, 1862.....	10

GOODS PAYING ONE HUNDRED PER CENT.

Brandy, Cordials, Gin, Rum, Spirits and Strong Waters, including Spirits of Wine and Alcohol, not being Whiskey.

GOODS PAYING FORTY PER CENT.

Cigars.

GOODS PAYING THIRTY PER CENT.

Ale, Beer and Porter; Almonds, Walnuts and Filberts; Blacking; Cinnamon; Currants; Coffee, ground or roasted; Dried Fruit, Figs; Ginger, ground; Mace; Medicines, patent and medicinal preparations not elsewhere specified; Nuts, all kinds; Nutmegs; Pepper, ground; Pimento, ground; Porter; Snuff, Soap; Starch; Tobacco, manufactured; Walnuts; Wine, all kinds.

GOODS PAYING TWENTY-FIVE PER CENT.

Manufactures of Leather, viz, Boots and Shoes, Harness and Saddlery; Clothing, or Wearing Apparel, made by hand or sewing machine.

GOODS PAYING FIFTEEN PER CENT.

Book, Map and News Printing Paper.

GOODS PAYING TWELVE AND A HALF PER CENT.

Books being reprints of British copyright works. Clause 22 Vic. chap. II, sec. 2. "But this Act shall not effect the copy right Act, 13 and 14 Vic. c. 6, or any duty imposed under it."

GOODS PAYING TEN PER CENT.

Anchors, 6 cwt. and under; Atlasses; Books, printed—Periodicals and pamphlets, not being re-prints of British Copyrights, nor blank account books or copy books, or books to be written or drawn upon, and excepting also Bibles, Prayer Books and Devotional Books; Boiler Plate; Brass in bars, rods and sheets; Brass Tubes and Piping when drawn, Brass or Copper Wire and Wire cloth, Cameos and Mosaics, real or imitation when set in Gold, Silver or other Metal, Canada Plates, Cement Hydraulic, ground and calcined, Charts and Maps, Copper Tubes and Piping, when drawn, Copper in bars, rods, bolts or sheets, Cotton Candlewick, Yarn and Warp, Drain Tiles, for Agriculture, Engravings & Prints, Galvanized, Iron, Grass, Straw, Tuscan, fancy plaits, Iron-Rod, Bar or Hoop, Nail and Spike Rod, Hoop or Tire, for driving wheels of Locomotives, bent and welded, Railroad Bars, wrought iron Chairs & Spikes, Rolled Plates, Wire, and Iron Tubes & Piping, when drawn, Jewellery and Watches, Lead, in sheet, Lead, white dry and red, Locomotives and Engine frames, cranks, crank axles, railway car and locomotive axles, piston rods, guide and slide bars, crank pins, connecting rods, steamboat and mill shafts, and cranks forged in the rough, Litharge, Medicinal roots; Phosphorus; Plaster of Paris, ground and calcined; Sails, ready made; Silk Twist for hats, boots and shoes; Spelter or Zinc in sheet; Spirits of Turpentine, Steel, wrought or cast, Tin, granulated or bar, Tinned Plates.

GOODS NOT PAYING DUTY.

Acids, except Vinegar of every description; Agricultural Societies' seeds of all kinds, farming utensils and implements of husbandry, when especially imported for encouragement of Agriculture; Alum; Anatomical preparations, Anchors over 6 cwt.; Animals of all kinds, Antimony, collections of Antiquities; Apparel, wearing and other personal effects, and implements of husbandry (not merchandise) in actual use of per-

sons coming to settle in the Province and accompanying the owner; Apparel, wearing of British subjects dying abroad; Argol, Arms for the Army or Navy, and Indian Nations, provided the duty otherwise payable thereon would be paid or borne by the Treasury of the United Kingdom or of the Province; Ash, pot, pearl and soda; Bark, tanner's and such as is used solely in dyeing; Barley, except pot and pearl; Barley Meal, Beans; Bean Meal, Bear and Bigg; ditto Meal· Berries used solely in dyeing; Bleaching powder; Books, Maps and Charts, imported not as merchandize but as the personal effects of persons arriving in Canada to become bona fide residents of the Province, Bibles, Testaments and Devotional Books, Binnacle Lamps, Bottles containing Wine, Spirituous or Fermented Liquors of Officers' Mess, Bolting Cloths; Borax; Bookbinders' Tools and Implements; Brimstone; Bran and Shorts, Bristles, Broom, corn; Buckwheat, ditto Meal, Bulbs and Roots, other than medicinal; Bullion; Burr Stones, wro't or unwro't, but not bound up into millstones; Butter; Bunting; Cabinets of coins; Cables, iron chain, over ¾ inch diameter; ditto hemp and grass, Caoutchouc or India Rubber and Gutta Percha, unmanufactured; Sail canvas, Nos. 1 to 6; Carriages of travellers and carriages employed in carrying merchandize (Hawkers and circus troupes excepted); Ships' water casks, in use, Cement, marine or hydraulic, unground; Cheese; Clothing, being donations for gratuitous distribution by charitable societies, Clays, Earths and Ochres, dry, Compasses, Cordage which upon importation shall have paid the duty of customs, shall be entitled to drawback under the 8th sec., 22 Victoria, chap. 76, when applied to ship building purposes, and under such regulations as the Governor in Council may make; Clothing for Army or Navy, or Indian Nations; Coal; Cochineal; Coke, Commissariat stores, Copper, pig; Copperas; Corkwood, or the bark of the corkwood tree; Corn, Indian; Cotton waste; Cotton wool, Cream of Tartar in crystals; Coin; Cocoanut oil; Dead eyes, Dead lights; Deck plugs; Diamonds and precious stones; Drugs used solely for dyeing; Dye Stuffs, viz: berries, bark, drugs, nuts and vegetables, woods and extracts of logwood; Eggs, Emery; Emery, glass and sand paper; Felt hat bodies and hat felt, Firebrick; Firewood; Fish; Fish oil in its crude or natural state; Fish products of, unmanufactured; Fishing nets and seines; Fish hooks, lines and fish twines; Flax

hemp Tow undressed; Flour; Fruits, green; Fruits, dried, the growth of the United States only, while the Reciprocity treaty is in force, Furs, skins, pelts or tails, undressed, when imported directly from the United Kingdom or British North American Provinces, or from the United States, while the Reciprocity treaty is in force, Gems, Goldbeaters' brims, moulds and skins, Grains: Barley and Rye, Beans and Peas, Bear and Bigg, Bran and Shorts, Buckwheat, Indian Corn, Oats, Wheat, and Meal of above Grains, Gravels, Grease and Scraps, Grindstones wrought or unwrought, Gums and Rosins in a crude state; Gypsum or Plaster of Paris, ground or unground, but not calcined, Hams, Hair: Angola, Goat, Thibet, Horse or Mohair, unmanufactured, Hemp, Hides, Horns, Household Furniture and Effects that have been in actual use for one month or more, of persons coming to settle in this Province, and in charge of the owner, Household Effects, personal, not merchandize, of subjects of Her Majesty, domiciled in Canada, but dying abroad; Indigo; Inventions and improvements in the arts, models or patterns of, provided that no article shall be deemed a model which can be fitted up for use, Junk and oakum, Lard; Lime, the produce of British North America only; Machinery, models and patterns of, provided the same be not put in actual use; Marble, in blocks or slabs, unpolished; Meats, fresh, smoked and salt; Menageries, horses, cattle, carriages, and harness of, subject to regulations by the Governor in Council; Military Clothing for Her Majesty's Troops or Militia; Military Stores and Materials for Military Clothing imported for the use of the Provincial Militia, under such restrictions as may be passed by Governor in Council; Mosses and Sea Grass, for upholstery purposes; Musical Instruments for Military Bands, Nitre or Saltpetre, Natural History, specimens of, Oils—Cocoa Nut, Pine and Palm in their crude, unrectified or natural state Oil Cake or Linseed Cake, Ordnance Stores, Ores of all kinds of metals, Osier or willow for basket maker's use, Packages of all kinds in which goods are usually imported, except the following, viz: spirit, wine, oil, beer, cider and other casks for the containing of liquid, baskets of every description, trunks, snuff jars, earthenware jars, glass jars, bottles, and barrels, containing grain seeds and peas, Pig Iron, Pig Lead and Pig Copper, Pitch and Tar, Philosophical Instruments and Appar-

atus, Globes; Plants, shrubs and trees; Printing Ink and Printing Presses; Provisions for Army or Navy or Indian nations; Rags; Resin and Rosin, Rice; Sago Flour; Sail Cloth; Sal Soda; Sal Ammoniac; Salt; Seeds for agricultural, horticultural, or manufacturing purposes only; Ships Blocks; Ships Water Casks in use; Shackles; Sheaves; Signal Lamps; Silk; Hat Felts; Slate; Soda Ash; Spelter in block or pig; Specimens of Natural History, Mineralogy or Botany; Statues, busts and casts of marble, bronze, alabaster, or plaster of Paris, paintings and drawings as works of art, specimens of sculpture, cabinets of coins, medals, gems, and all collections of antiquities; Stereotype Blocks for printing purposes; Stone, unwrought; Sugar, (see sliding scale above); Sulphur; Tallow; Teasels; Timber and Lumber of all kinds round, hewed, sawed, unmanufactured in whole or in part; Tin and Zinc or spelter, in block or pig; Tobacco, unmanufactured; Tools and Implements of trade of handicraftsmen arriving in Canada, when accompanied into the Province by the actual settler, and brought in by such settler for his own use and not for sale; Tow, undressed; Travelling Trucks; Treenails; Turpentine, other than Spirits of Turpentine; Type metal, in blocks or pigs; Varnish, bright and black, for shipbuilders, other than copal, carriage, shellac, mastic, or Japan; Vegetables not elsewhere specified; Vehicles of travellers, except those of hawkers or pedlars; Water Lime, unground; Wine, spirits and fermented liquors of all kinds, imported for Officers Mess, and the packages containing the same; Wood for Hoops, when not notched; Woods of all kinds; Wool; all importations for the use of Her Majesty's Army and Navy serving in Canada; or for the public uses of the Province.

PROHIBITED ARTICLES.

The following articles are prohibited to be imported under a penalty of fifty pounds, together with the forfeiture of the parcel or package of goods in which the same may be found:

Books, drawings, paintings and prints of an immoral or indecent character; Coin, base or counterfeit.

All goods not hereinbefore enumerated, subject to 20 per cent duty.

MILITARY.

Lieut. General Sir W. F. Williams, Bart., K.C.B., Commanding the Forces in British North America.

Major W. J. Williams, Royal Artillery, Military Secretary.

Capt. O. B. B. Woolsey, Royal Artillery, and Lieut. R. Grant, Royal Engineers, Aides-de-Camp.

MILITARY SECRETARY'S DEPARTMENT.—Major W. J. Williams, Military Secretary; P. Lawlor, 1st Clerk; J. R. Spunge, R. G. Greig, and M. Riordan, Clerks; R. Dalgleish, Office-keeper.

ADJUTANT GENERAL'S DEPARTMENT.—Colonel the Hon. R. Rollo, Assistant Adjutant General; Ens. C. Macdonald, Town Major; W. Wright, 1st Clerk; P. Walsh and G. Fraunkum, Clerks; J. Dillon, Town Major's Clerk; W. Rowan, Town Sergeant.

QUARTERMASTER GENERAL'S DEPARTMENT.—Colonel Napier, C.B., Deputy Quartermaster General; N. Hughes, 1st Clerk; E. Ross and A. Mitchell, Clerks.

MILITARY STORE DEPARTMENT.—Alexander Gun, Esq., Deputy Military Storekeeper; Edward Fayrer, 1st class Clerk and Acting Barrack Master; John Greig and Edward Willgress, 1st class Clerks; James Duff, 2nd ditto; James Wallace, Office-keeper.

HEAD QUARTERS ROYAL ENGINEERS OFFICE.

Montreal.—Commanding Royal Engineers Canada, Colonel Henry Servante; Assistant ditto, W. C. Menzies, Draftsman and Surveyor; C. Walkem, James Kerr, 1st Clerk; John Gardiner, Clerk; J. Collard, Clerk of Works; J. Robertson, Office-keeper.

District Branch.—Major W. C. Menzies, Commanding Royal Engineers District Branch; A. Kemp, Clerk of the Works; J. Conroy, Office-keeper.

Kingston District.—Lieut. Colonel Fanshawe, Commanding Royal Engineers Kingston; W. Wheeler, 2nd class Clerk of Works; J. B. Harper, 2nd class Clerk; R. Goodfellow, Office-keeper.

Quebec District.—Colonel Hadden, Commanding Royal Engineers Quebec District; Lieuts. C. A. L. de Montmorency and

J. Garnier, Royal Engineers; W. H. Head, Clerk of Works; W. Chessell, 2nd class ditto, J. Grist, 3rd class ditto; J. H. Oakes and G. H. Peake, 2nd class Clerks; E. Lennon, Office-keeper.

Commissariat Department.

Montreal.—Commissary General T. C. Weir, Controller of Army Expenditure; Assistant Com. General John B. Price, Military Accountant, Deputy Assist. Com. Gen. Turner, Store Accountant; Deputy Assist. Commissaries Gen. Irvine, Ogilvy and Cattell; Assist. Clerks, Woodley, Bell, Ballard & Palmer.

Quebec.—Assistant Com. Genl. W. H. H. Plante; Deputy Assist. Com. General Wm. Rogers, Assistant Clerk Dickenson.

Kingston.—Assistant Com. Gen. Cumming; Deputy Assist. Com. Gen. S. B. Brown.

Toronto.—Assistant Commis. Gen. Goold; Deputy Assistant Com. Gen. Wild.

Staff Officers of Pensioners.

Montreal and Quebec.—Major Thos. Bourke, H.P., 37th Ft.
Ottawa.—Major Donaldson, H.P.
Toronto and Kingston.—Capt. Ferris, H.P.
Hamilton.—Ensign Roberts, H.P.

Army Medical Staff: J. Clarke, Surgeon Major in charge, Montreal, E. B. Tuson, Staff Surgeon, Montreal; W. Odell, M.D., Staff Surgeon, 1st class, Quebec; T. Blatherwick and D. Woods, Staff Assistant Surgeons, Quebec; J. Graves, Staff Surgeon, 2nd class; T. W. Fox and J. Jamieson, M.D., Staff Assistant Surgeons, Kingston, Dr. Hunt, Staff Assistant Surgeon, Toronto; Dr. Paxton, Staff Assistant Surgeon, Red River; G. W. Mellish, Purveyor; ————, Purveyor's Clerk, 1st class; B. Abbot and Mr. Moore, Purveyor's Clerks, 2nd class, Montreal.

Regiments in Canada and Officers Commanding.

Montreal..Head Quarters of the Army in Canada.
" Royal Artillery, Colonel Taylor.
" Head Quarters Royal Canadian Rifle Regiment.
Quebec....Royal Artillery, Colonel Dalton.
" 17 Regiment, Lieutenant Colonel Gordon.
" Detachment Royal Canadian Rifle Regiment.
Kingston..Detachment R. C. Rifle Regiment.
Toronto...Detachment R. C. Rifle Regiment.

MILITIA DEPARTMENT.

Lieut.-Col. D. Macdonnell, D.A.G., Upper Canada; Lieut.-Col. A. de Salaberry, D.A.G., Lower Canada; Lieut.-Col. Ermatinger, Inspecting Field Officer for Lower Canada, Col. de Hertel, Commanding 9th Military District.

NINTH MILITARY DISTRICT, C.E.—Major J. R. Spong, Assist. Adjt.-General; Major T. Morland, Assistant Quartermaster General.

Lieut.-Col. John Dyde, Commandant of the Active Force, Montreal; G. Smith, Captain Montreal Rifles, Brigade Major.

MONTREAL VOLUNTEER CAVALRY.—Class A.—Lieut.-Col. commanding, E. D. David; Adjutant, Major R. Lovelace; Surgeon, J. W. Hingston; Paymaster, F. D. Fulford; Quartermaster, J. Sutherland.

No. 1 Troop.—Major A. W. Ogilvie, Captain; W. W. Ogilvie, Lieutenant; J. Smith, Cornet.

No. 2 Troop.—H. McGill DesRivieres, Captain; G. E. Lanquedoc, Lieutenant; P. Holland, Cornet.

MONTREAL VOLUNTEER RIFLES.—Lieut.-Colonel Thomas Willy, Commanding; Captain J. E. Malhiot, Adjutant; Captain J. Haldimand, Paymaster; Lieut. P. Cooper, Quartermaster; Wm. E. Scott, Surgeon; Kollmyer, Assisant Surgeon.

1st Company—T. A. Evans, Captain and Major; J. W. Hanson, Lieutenant and Captain; A. Stewart, Ensign; J. W. Blackwood, Sup. Ensign.

2nd Company—J. Lambert, Captain; J. Garvin, Lieutenant; W. Smith, Ensign.

3rd Company—S. H. May, Captain; W. Middleton, Lieutenant; G. Wilson, Ensign; T. Ashby, Supy. Ensign.

4th Company—B. Devlin, Captain and Major; F. Mullins, Lieutenant and Captain; J. Gillies, Ensign and Lieutenant.

5th Company—H. Kavanagh, Captain; J. Donnelly, Lieutenant; D. Rooney, Ensign.

6th Company—C. F. Hill, Captain; J. Bronsdon, Lieutenant; W. O. Smith, Ensign.

8th Company—C. E. Belle, Captain; L. O. Dufresne, Lieutenant; E. Dupont, Ensign.

9th Company—L. A. H. Latour, Captain; F. X. Lantier, Lieutenant; E. D'Orsonnens, Supernumerary Ensign.

Highland Rifle Company—J. Macpherson, Captain; P. Moir, Lieutenant; D. Macpherson, Ensign; G. Brown, Supy. Ensign.

MONTREAL FIELD BATTERY OF ARTILLERY.—Alex. A. Stevenson, Captain; ———— Senior 1st Lieut.; Wm. McGibbon, Junior 1st. Lieut.; Joseph Bauden, 2nd Lieut.

MONTREAL FOOT ARTILLERY.—Alex. Wand, Captain; R. W. Isaacson, Lieut.; W. H. Boyd, Lieut.

Both Companies of Artillery are under the command of Major H. Hogan.

COURTS OF JUSTICE—LOWER CANADA.

According to the Provisions of the 20th Vic., cap., 44.

COURT OF QUEEN'S BENCH.

Hon. Sir L. H. Lafontaine, Bart., Chief Justice.
" Thomas C. Aylwin,
" Jean F. Duval,
" Réne E. Caron,
" W. C. Meredith.
} Puisné Judges.

Chs. Mondelet, Assistant Judge.

Officers.—John Boston, Sheriff; Joseph Jones, Coroner; Alexander M. Delisle, Clerk of the Crown; Charles E. Schiller, Deputy Clerk of the Crown; Benjamin Delisle, High Constable; George J. Stanley, Crier; Thomas McGinn, Gaoler.

COURTS IN APPEAL AND ERROR.

*Montreal—1st March, 1st June, 1st September and 1st December.

Quebec—12th March, 12th June, 12th September and 12th December.

J. U. Beaudry, Clerk of Appeals; Charles Drolet, Deputy do

*By the 17th Section of the 20th Vic., cap. 44, cases in Appeal from the Districts of Ottawa, Montreal, Terrbonne, Joliette, Richelieu, St. Francis, Bedford, St. Hyacinthe, Iberville and Beauharnois, are to be heard and determined at the City of Montreal only, and the writs in such cases are returnable there; and cases in Appeal from the Districts of Three Rivers, Quebec, Saguenay, Gaspe, Rimouski, Kamouraska, Montmagny, Beauce and Arthabaska are to be heard and determined at the City of Quebec only, and the writs in such cases are returnable there.

COURT OF CRIMINAL JURISDICTION.

Montreal—24th March and 24th September.
Quebec—24th January and 24th June.
Three Rivers—2nd February and 11th September.
Sherbrooke—12th February and 20th September.
Kamouraska—5th to 10th April and 21st to 26th October.
Aylmer—10th June and 10th December.

Terms to continue till the business is closed. Extraordinary terms may be held by proclamation.

SUPERIOR COURT.

Jurisdiction for Sums exceeding £50 Currency, 12 *Vic. cap.* 38, *sec.* 17 *and* 47, *and* 20 *Vic. cap.* 44, *sec.* 35.

Honorable Edward Bowen, Chief Justice.

JUDGES.

Hon. Dominique Mondelet.	Hon. Edward Short.
" Charles Dewey Day.	" Auguste N. Morin.
" James Smith.	" William Badgley.
" J. A. Taschereau.	" Jean Chabot.
" Hypolite Guy.	" John S. McCord.
" William Power.	" Jean C. Bruneau.
" Peter Winter.	" David Roy.

Andrew Stuart,
S. C. Monk,
J. A. Berthelot. } Assistant Judges.

*MONTREAL—†Hochelaga, Jacques Cartier, Laval, Vaudreuil, Soulanges, Laprairie, Chambly and Vercheres and City of Montreal—Held at Montreal from 17th to 27th of every month, except January, July and August. Monk, Coffin & Papineau, Prothonotary; John Boston, Sheriff.

QUEBEC.—Portneuf, Quebec, Montmorency, Levi, Lotbiniere and City of Quebec—Held at Quebec from 1st to 5th February, March, April, May, September, October and December, and from 20th to 25th June and November. Burroughs & Fiset, Prothonotary; Wm. S. Sewell, Sheriff.

* Districts. † Counties, &c., comprised.

THREE RIVERS.—Maskinongé, St. Maurice (including City Three Rivers), Champlain and Nicolet—Held at Three Rivers from 12th to 25th February, and from 1st to 14th June and November. Edward Barnard, Prothonotary; Isaac G. Ogden, Sheriff.

ST. FRANCIS.—Richmond (including Town of Sherbrooke), Wolfe, Compton and Stanstead—Held at Sherbrooke from 20th to 27th January, March and October, and from 8th to 15th June. Short & Morris, Prothonotary; George F. Bowen, Sheriff.

KAMOURASKA.—Kamouraska and Temiscouata.—Held at Kamouraska from 13th to 19th February, May and October. Chalou & Déry, Prothonotary; Ovide Martineau, Sheriff.

OTTAWA.—Ottawa and Pontiac—Held at Aylmer first ten juridical days of February and July. Henry Driscoll, Prothonotary; Louis M. Coutlée, Sheriff.

GASPÉ.—Gaspé and Bonaventure—Held at Percé from 21st to 30th August, and at New Carlisle from 4th to 13th September. Wilkie & Harper, Prothonotary; Martin Sheppard, Sheriff.

TERREBONNE.—Argenteuil, Two Mountains and Terrebonne—Held at Ste. Scholastique from 13th to 19th February, May and October. Jules R. Berthelot, Prothonotary; Germain Raby, Sheriff.

JOLIETTE.—L'Assomption, Montcalm and Joliette—Held at Industry from 13th to 19th March, June and November. L. T. Grouix, Prothonotary; B. H. Leprohon, Sheriff.

RICHELIEU.—Richelieu, Yamaska, and Berthier—Held at Sorel from the 13th to 19th February, May and October. Antoine A. Gouin, Prothonotary; P. R. Chevalier, Sheriff.

SAGUENAY.—Charlevoix and Saguenay—Held at Malbaie from 13 to 19th January, May and September. Michel Lepage, Prothonotary; P. H. Cimon, Sheriff.

RIMOUSKI.—Rimouski—Held at St. Germain from 13th to 19th March, June and November. Frs. M. Derome, Prothonotary; S. J. Chalifour, Sheriff.

MONTMAGNY.—L'Islet, Montmagny and Bellechasse—Held at Montmagny from 13th to 19th February, May and October. Albert Bender, Prothonotary; J. D. Lépine, Sheriff.

BEAUCE.—Beauce and Dorchester—Held at St. Joseph from 13th to 19th March, June and November Zéphirin Vezina, Prothonotary; T. J. Taschereau, Sheriff.

ARTHABASKA.—Megantic, Arthabaska and Drummond—Held at St. Christophe from 13th to 19th March, June and November. Jean G. Dumoulin, Prothonotary; Auguste Quesnel, Sheriff.

BEDFORD.—Shefford, Missisquoi and Brome—Held at Nelsonville from 13th to 19th February, May and October. F. T. Hall, Prothonotary; David Browne, Sheriff.

ST. HYACINTHE.—St. Hyacinthe, Bagot and Rouville—Held at St. Hyacinthe from 22nd to 28th February, May and November. L. G. DeLorimier, Prothonotary; Ovide Desilets, Sheriff.

IBERVILLE.—St. Johns, Napierville and Iberville—Held at St. Johns from 13th to 19th March, June and November. F. H. Marchand, Prothonotary; J. F. Desrivières, Sheriff.

BEAUHARNOIS.—Huntingdon, Beauharnois and Chateauguay—Held at Beauharnois from 13th to 19th February, May and October. Louis Beaudry, Prothonotary; Louis Hamault, Sheriff.

CHICOUTIMI.—Held at Chicoutimi from 13th to 19th February, June and October. Charles Garneau, Prothonotary; Ovide Bossé, Sheriff.

CIRCUIT COURTS.

Jurisdiction in suits not exceeding £50.

QUEBEC DISTRICT.

Quebec Circuit, held at Quebec, 20th to 25th of every month, except July and August. Clerk, Burroughs & Fleet.

Lotbinière Circuit, held at Lotbinière, 13th to 22nd March, July and November. Clerk, Joseph Filteau.

Portneuf Circuit, held at Cap Santé, 7th to 16th January, May and September. Clerk, R. Lelievre.

MONTREAL DISTRICT.

Montreal Circuit, held at Montreal, 10th to 15th of every month, except January, July and August. Clerk, Monk, Coffin and Papineau.

Vaudreuil Circuit, held at Vaudreuil, 1st to 5th March, July and November. Clerk, J. O. Bastien.

Soulanges Circuit, held at Coteau Landing, 6th to 10th March, July and November. Clerk, H J. Sentenne.

THREE RIVERS DISTRICT.

Three Rivers Circuit, held at Three Rivers, last six Juridical days of March, May, June, Sept., Nov. and December. Clerk, Edward Barnard.

ST. FRANCIS DISTRICT.

Sherbrooke Circuit, held at Sherbrooke last five Juridical days of February, April, June, September, November and December. Clerk, Short & Morris.

Stanstead Circuit, held at Stanstead Plain first four Juridical days of January, May, September and November. Clerk, Charles A. Richardson.

Eastern Circuit, held at Eaton 5th and 6th Juridical days of January, May and September. Clerk, A. W. Pope.

Richmond Circuit, held at Richmond on the 10th, 11th, 12th and 13th Juridical days of January, May, September and November. Clerk, Fred. C. Cleeve.

KAMOURASKA DISTRICT.

Kamouraska Circuit, held at St. Louis from 7th to 12th February, May and October. Clerk, Chalou & Déry.

Isle Verte Circuit, held at St. Jean Baptiste from 1st to 10th March, July and December. Clerk, Louis N. Gauvreau.

OTTAWA DISTRICT.

Ottawa Circuit, held at Aylmer from 20th to 25th January, May and September. Clerk, H. Driscoll.

Lochaber Circuit, held at Thurso from 15th to 20th February, from 1st to 6th of May, and from 15th to 20th October. Clerk H. Driscoll.

Pontiac Circuit, held at Portage du Fort from 2nd to 7th of March, from 20th to 25th of June, and from 3rd to 8th November. Clerk, H. Driscoll.

GASPE DISTRICT.

Percé Circuit, held at Percé from 1st to 10th of March and November. Clerk, L. G. Harper.

Basin Circuit, held at Basin from 12th to 21st February, and from 15th to 24th October. Clerk, John Eden.

Grand River Circuit, held at Grand River from 19th to 28th of March and November. Clerk, Henry Dalton.

Magdalen Islands Circuit, held at Amherst from 1st to 10th of July. Clerk, J. B. F. Painchaud.

New Carlisle Circuit, held at New Carlisle from 15th to 24th May and December. Clerk, John Wilkie.

Carleton Circuit, held at Carleton from 15th to 24th January and July. Clerk, Edward Mann.

Restigouche Circuit, held at Restigouche from 27th January to 5th February, and from 27th July to 5th August. Clerk, John Fraser.

Fox River Circuit, held at Fox River from 1st to 10th of August. Clerk, John de St. Croix.

TERREBONNE DISTRICT.

Terrebonne District Circuit, held at St. Scholastique* from 7th to 12th February, May & October. Clerk, J. R. Berthelot.

Terrebonne Circuit, held at Terrebonne from 12th to 21st March, July and November. Clerk, Barnabé L Lepage.

Argenteuil County Circuit, held at Lachute from 12th to 16th January, May and September. Clerk, Thomas Barron.

JOLIETTE DISTRICT.

Joliette District Circuit, held at Industry* from 7th to 12th March, June and November. Clerk, Louis Thomas Groulx.

L'Assomption County Circuit, held at L'Assomption from 20th to 24th March, June and November. Clerk, J Z. Martel.

Montcalm County Circuit, held at Ste. Julienne from 25th to 29th of March, June and November. Clerk, A. I. Des Rivières.

RICHELIEU DISTRICT.

Richelieu District Circuit, held at Sorel* from 7th to 12th of February, May and October. Clerk, A. N. Gouin.

Berthier Circuit, held at Berthier from 21st to 25th January, May and September. Clerk, Chas. Emond.

Yamaska Circuit, held at La Baie from 7th to 12th January, July and October. Clerk, Joseph Rousseau.

SAGUENAY DISTRICT.

Saguenay District Circuit, held at Malbaie* from 7th to 12th January, May and September. Clerk, M. Lepage.

CHICOUTIMI DISTRICT.

Chicoutimi District Circuit, held at Chicoutimi from 7th to 12th February, June and October. Clerk, C. Garneau.

RIMOUSKI DISTRICT.

Rimouski District Circuit, held at St. Germain† from 7th to 12th of March, June and November. Clerk, F. M. Derome.

MONTMAGNY DISTRICT.

Montmagny District Circuit, held at Montmagny* from 7th to 12th February, May and October. Clerk, Albert Bender.

BEAUCE DISTRICT.

Beauce District Circuit, held at St. Joseph* from 7th to 12th March, June and November. Clerk, Z. Vezina.

ARTHABASKA DISTRICT.

Arthabaska District Circuit, held at St. Christophe* from 7th to 12th March, June and November. Clerk, J. G. Dumoulin.

Drummond County Circuit, held at Drummondville from 20th to 24th March, June and November. Clerk, John Alfred Macdonald.

Megantic County Circuit, held at Inverness from 20th to 24th March, June and November. Clerk, J. H. Lefebvre.

BEDFORD DISTRICT.

Bedford District Circuit, held at Nelsonville* from 7th to 12th February, May and October. Clerk, F. T. Hall.

Brome County Circuit, held at Knowlton from 10th to 14th March, June and November. Clerk, J. Lefèbvre.

ST. HYACINTHE DISTRICT.

St. Hyacinthe District Circuit, held at St. Hyacinthe* from 22nd to 27th January, March and October. Clerk, L. G. De-Lorimier.

Rouville County Circuit, held at Marieville from 1st to 5th of March, June and November. Clerk, Honoré Monty.

IBERVILLE DISTRICT.

Iberville District Circuit, held at St. Johns* from 7th to 12th March, June and November. Clerk, F. H. Marchand.

Napierville County Circuit, held at Napierville from 20th to 24th March, June and November. Clerk, A. Merizzi,

BEAUHARNOIS DISTRICT.

Beauharnois District Circuit, held at Beauharnois from 7th to 12th February, May and October. Clerk, Louis Beaudry.

Chateauguay County Circuit, held at Ste. Martine from 25th to 29th February, May and October, Clerk, Chs. M. Lebrun.

Huntingdon County Circuit, held at Huntingdon from 20th to 24th February, May and October. Clerk, John Morrison.

*By the 20th Vict., cap. 44, sec. 48, the Circuit Court at the Chef-lieu supersedes the Court heretofore held in the same County.

Appeals from the Circuit Court to the Queen's Bench are allowed, by the 20th Vict. cap. 44, sec. 60, in cases over twenty-five pounds currency.

Every day not a Sunday or a Holy day is a Juridical day.

GENERAL QUARTER SESSIONS OF THE PEACE.

Chairman: CHARLES J. COURSOL.

A. M. Delisle and W. H. Brehaut, Clerk of the Peace; C. E. Schiller, Deputy Clerk of the Peace; L. D. René Cotret and Alfred C. Harvey, Clerks.

TERMS.

Montreal: 4th to 14th February, May, August and Nov.

Quebec: 8th January, 4th April, 4th July and 4th October. Clerk, Pierre A. Doucet.

Three Rivers: 8th January, 4th April, 4th July and 4th October. Clerk, L. U. A. Genest.

Sherbrooke: 8th January, 8th April, 8th July and 8th October. Clerks, Short & Morris.

Kamouraska: 7th Jan. and 15th July. Clerks, Chalou & Déry.

Aylmer: 5th April and 5th October. Clerk, H. Driscoll.

Percé, Gaspé Basin, New Carlisle and Carleton: On the three days following the Circuit Court. Clerks, Wilkie & Harper.

SPECIAL SESSIONS

Under the Act 20 *Vic., ch.* 27 *&* 29, *amended by* 22 *Vic., ch.* 27.

C. J. Coursol, Esq., Presiding Justice.

Public Prosecutors.—W. H. Brehaut, Esq., Joint Clerk of the Peace; C. E. Schiller, Deputy Clerk of the Peace.

COMMISSIONERS FOR RECEIVING AFFIDAVITS

FOR THE SUPERIOR COURT, MONTREAL.

Samuel W. Monk.
Louis J. A. Papineau.
William F. Coffin.
John Boston.
J. A. Labadie.
Joseph Jones.
William Ross.
J. Belle.
Etienne Guy.
L. G. Dubois.
William H. Brehaut.
James Smith.
P. J. Beaudry.
George Weekes.
O. Leblanc.
C. A. Terroux.
A. Pelletier.
Thomas McGinn.
J. S. Hunter.
G. H. Kernick.

Commissioners under the Aliens' Act, Commissioners to administer Oath to Public Officers, Commissioners to Enlist and Attest Soldiers or Persons desirous of entering Her Majesty's Service under the Imperial Act. 12 Vic., chap. 10.—A. M. Delisle and W. H. Brehaut.

MONTREAL POLICE.

Charles Joseph Coursol, Inspector and Superintendent; Charles M. Delisle, Clerk; William Fraser and John L. Tetu, Constables under the Ordinance 2 Vic., chap. 2.

CITY POLICE FORCE.

M. J. Hays, Chief; E. Flynn, Sub-Chief West Station; Joseph Civalier, do. East Station; Anthony Maher, A. Bissonette, J. McBride, Sergeants; 75 Sub-Constables.

A.—East Station, City Hall, Bonsecours Market.

B.—Station, St. Charles Barromée Street.

C.—Station, Chaboillez Square.

D,—Station, Panet Street.

MARRIAGE LICENSES.

Issued by A. Ross.

Residence: No. 9 Hanover Street, Beaver Hall, Montreal.

JUSTICES OF THE PEACE FOR THE CITY OF MONTREAL.

Amiot, Narcisse
Beaubien, Pierre
Beaudry, J. L.
Beaudry Louis
Belle, Joseph
Belle, Charles E.
Bagg, Stanley C.
Berthelet, Olivier
Bouthillier, T.
Brault, C. A.
Browne, George
Bruneau, O. T.
Bruneau, Jean
Cherrier, C. S.
Campbell, Rollo
Chapman, Henry
Charlebois, B. H.
Clarke, Francis
Coffin, W. F.
Crawford, John
Des Riviers, J. McGill
Driscoll, Henry
Donegani, John
Dorwin, Canfield
Doucet, Théod.
Dyde, John
Ermatinger, William
Evans, Charles W.
Ferres, James Moir
Ferrie, Hon. Adam
Ferrier, Hon. James
Gagnon, J. A.
Geddes, Charles
Grenier, Joseph
Gugy, B. C. A.
Glennon, John
Hall, Benjamin
Hays, Moses J.
Heward, Augustus
Holmes, Benjamin
Jackson, Henry
Jobin, Joseph H.
Jodoin, Pierre
Jordan, John
Labadie, Joseph A.
Lacombe, Patrice
Laframboise, Alexis
Lamothe, Pierre
Leblanc, Ovide
Leclaire, Francois
Leeming, John
Lemoine, B. H.
Leprohon, Jean L.
Leslie, Hon. James
Lunn, William
Moreau, Laurent A.
Masson, Damasse
Masson, J. W. A. R.
Mathewson, John
McCambridge, Alex.
McGill, Hon. Peter
Meillieur, J. B.
Moffatt, Hon. George
McDougall, D. Lorn
Nelson, Wolfred
O'Meara, Michael
Paré, Hubert
Penn, Frederick
Perrin, Francois
Phelan, John
Pinsonneault, Alfred
Quesnel, Hon. F. A.
Routh, H. L.
Ryland, G. H.
Shuter, Joseph
Smith, H. B.
Starnes, Henry
Terroux, Charles A.

Trestler, J. B. C.
Tylee, Robert Smith
Viger, Hon. D. B.
Whitney, H. H.
Wilson, Hon. Charles
Young, Hon. John

THE BAR OF LOWER CANADA.

District of Montreal.

COUNCIL.

Strachan Bethune, Batonnier.
R. Laflamme, Syndic.
P. R. Lafrenaye, Treasurer.
W. A. Bovey, Secretary.

Cross, Alexander
Cherrier, C. S., *Q.C.*
Dorion, V. P. W.
Doutre, Joseph
Lafrenaye, P. R.
Robertson, Andrew
Stuart, Henry
Torrance, F. W.

BOARD OF EXAMINERS.

Bétournay, L.
Cassidy, F.
Day, John J.
Dorion, V. P. W.
Doutre, Joseph
Robertson, A.
Stuart, Henry
Taylor, Hugh

MEMBERS.	Date of commis'on	MEMBERS.	Date of commis'on
Hon. G. E. Cartier *Atty. Gen.*	Nov., 1835	Hon. C. C. S. De Bleury	Nov., 1819
Dunbar Ross	Feb., 1835	T. S. Judah	Dec., 1824
Hy. Driscoll, *Q.C.*	May, 1823	John Bleakley	Aug., 1825
C. S. Cherrier, *Q.C.*	Aug., 1822	Thomas Nye	Dec., 1827
Hon. L. T. Drummond, *Q.C.*	Sept., 1836	W. Vondenvelden	Feb., 1828
Hon. J. Rose, *Q.C.*	Sept., 1842	J. P. Sexton	Feb., 1827
Fr. Griffin, *Q.C.*	Dec., 1824	Hugh Taylor	Nov., 1829
H. Judah, *Q.C.*	May, 1829	Henry O. Andrews	Dec., 1830
N. Dumas, *Q.C.*	Nov., 1834	C. O. A. Turgeon	Dec., 1830
The Hon. L. V. Sicotte, *Q.C.*	Sept., 1837	E. D. David	July, 1832
T. J. J. Loranger, *Q.C.*	April, 1844	John J. Day	June, 1834
		Wm. F. Coffin	Nov., 1835
		F. D. Cartier	Jan., 1836
		R. A. Hubert	April, 1836

MEMBERS.	Date of commis'on	MEMBERS.	Date of commis'on
P. de Boucherville	Jan., 1837	Fred. W. Torrance	June, 1848
Henry Stuart	Nov., 1837	Marcus Doherty	July, 1848
Robert Mackay	Dec., 1837	Francis Cassidy	Aug., 1848
Murdoch Morison	Nov., 1838	Charles Laberge	Nov., 1848
Charles A. Leblanc	Sept., 1839	Alex. Stevenson	Dec., 1848
Louis A. Olivier	Dec., 1839	L. D. Rene Cotret	Jan., 1849
John Monk	Jan., 1841	Louis Betournay	Feb., 1849
Joseph Delagrave	April, 1841	Thomas R. Wragg	April, 1849
Andrew Robertson	Sept., 1841	John Campbell	May, 1849
Antoine A. Dorion	Jan., 1842	William A. Bates	May, 1849
Joseph Rouer Roy	Feb., 1842	John Bates	July, 1849
Andre R. Cherrier	Mar., 1842	T. A. R. Laflamme	Oct., 1849
Jules Lamothe	May, 1842	V. P. W. Dorion	June, 1850
Alexandre Deseve	Oct., 1842	F. Pominville	July, 1850
Alexander Cross	May, 1843	M. V. Numenville	Aug., 1850
Strachan Bethune	May, 1843	Henry Bancroft	Aug., 1850
Chas. Glackmeyer	Sept., 1843	J. C. A. Mondelet	Sept., 1850
M. Laframboise	Dec., 1843	John Popham	Oct., 1850
Murdo McIver	Feb., 1844	Jean J. E. Bibaud	Nov., 1850
Gedeon Ouimet	Aug., 1844	S. W. Dorman	Nov., 1850
Jules R. Berthelot	Sept., 1844	Godfroy Laflamme	Mar., 1851
Chas. R. Bedwell	Sept., 1844	L. E. C. Ricard	April, 1851
Euclide Roy	Jan., 1845	Alexander Morris	July, 1851
Edward Carter	Feb., 1845	Wm. B. Lambe	Sept., 1851
P. R. Lafrenaye	Sept., 1845	Charles J. Dunlop	Oct., 1851
Eugene U. Piche	Mar., 1846	Joel C. Baker	Oct., 1851
C. Dunkin	July, 1846	Jos. M. Desjardins	Dec., 1851
George Macrae	Nov., 1846	A. A. Archambault	Dec., 1851
Joseph Papin	Dec., 1846	W. W. Robertson	April, 1852
John R. Fleming	Mar., 1847	Jean P. Mackay	Sept. 1852
Joseph Doutre	April, 1847	T. K. Ramsay	Oct., 1852
William E. Holmes	July, 1847	Louis Belanger	Oct., 1852
Magloire Lanctot	Sept., 1847	Ludger G. Leblanc	Dec., 1852
John J. C. Abbott	Oct., 1847	O. A. R. dit Lafleche	Feb., 1853
Bernard Devlin	Oct., 1847	Louis S. Morin	Feb., 1853
Charles Daoust	Oct., 1847	Joseph R. Turcot	Feb., 1853
Henry W. Austin	Feb., 1848	Denis B. Goedike	April, 1853
P. C. Duranceau	May, 1848	D. G. D. Bondy	Sept., 1853
Richard McDonnell	June, 1848	Jean O. Benoit	Oct., 1853

	Date of commis'on
ce	June, 1848
	July, 1848
	Aug., 1848
	Nov., 1848
	Dec., 1848
	Jan., 1849
	Feb., 1849
	April, 1849
	May, 1849
	May, 1849
	July, 1849
e	Oct., 1849
	June, 1850
	July, 1850
	Aug., 1850
	Aug., 1850
	Sept., 1850
	Oct., 1850
	Nov., 1850
	Nov., 1850
	Mar., 1851
	April, 1851
	July, 1851
	Sept., 1851
	Oct., 1851
	Oct., 1851
	Dec., 1851
	Dec., 1851
	April, 1852
	Sept. 1852
	Oct., 1852
	Oct., 1852
	Dec., 1852
	Feb., 1853
	Feb., 1853
	Feb., 1853
	April, 1853
	Sept., 1853
	Oct., 1853

MEMBERS.	Date of commis'on	MEMBERS.	Date of commis'on
Edmund Barnard	Oct., 1853	Paul St Denis	Mar., 1858
Alexis E. Dumesnil	Jan., 1854	James G. Day	April, 1858
L. F. W. Marchand	Feb., 1854	L. O. Loranger	May, 1858
Alex. H. Lunn	Feb., 1854	D. H. Senecal	May, 1858
George B. Cramp	June, 1854	J. B. Bourgeois	May, 1858
Joseph A. Defoy	Dec., 1854	P. Doutre	June, 1858
Jos. M. Loranger	April, 1855	V. P. H. Bourgeau	June, 1858
William A. Bovey	June, 1855	Ed. Fraser	July, 1858
Jude Bouthillier	Oct., 1855	J. L. Decary	Sept., 1858
C. A. T. Chagnon	Nov., 1855	Adolph Germain	Sept., 1858
Pierre A. Fauteux	Dec., 1855	Peter Ryan	Sept., 1858
J. F. Desrivieres	Dec., 1855	Isaie Jodoin	Sept., 1858
A. Filiatreault	Mar., 1856	G. A. Champagne	Nov., 1858
John G. Barnston	May, 1856	Maxime Garlault	April, 1859
Alexis St. Amand	May, 1856	L. R. Church	Feb., 1859
Charles Marcil	Oct., 1856	William Price	Feb., 1859
C, Archambault	Dec., 1856	J. P. Falkner	Mar., 1859
H. L. Snowdon	Jan., 1857	J. A. Foisy	Mar., 1859
Louis A. Jette	Feb., 1857	G. Desbarats, jr	May, 1859
S. Lesage	Mar., 1857	Z. Gauthier	June, 1859
J. Duhamel	April, 1857	F. J. D. Ricard	June, 1859
H. R. Valliers de St. Real	April, 1857	S. D. Rivard	June, 1859
		C. A. Pariseault	June, 1859
Dunbar Browne	July, 1857	John L. Morris	June, 1859
P. E. Bruneau	Sept., 1857	Erneste Racicot	June, 1859
M. Marchand	Sept., 1857	J. G. Daly	July, 1859
P. D. Heyneman	Nov., 1857	L. D. Richard	Aug., 1859
W. F. Gairdner	Jan., 1858	T. Larose	Oct., 1859
Louis Beaudry	Feb., 1858	E. Kemp	Oct., 1859
J. A. Belle	Mar., 1858	R. A. Leach	Oct., 1859
J. K. Elliott	Mar., 1858		

All Advocates, Barristers, Solicitors, Proctors at Law, &c., are incorporated under the foregoing title. The Corporation is divided into three sections, viz., one for each of the Districts of Montreal, Quebec and Three Rivers. Under Mr. Attorney-Gen. Cartier's new Bill, Members of the Bar residing in the new Districts created by his Judicature Bill of 1857, are authorized to establish local Councils. The Board sits monthly to examine candidates for admission to the Bar.

NOTARIAL BOARD, MONTREAL.

J. A. Labadie, President.
H. Lappare, Secretary.
C. F. Papineau, Treasurer.
F. J. Durand, Syndic.

BOARD.

J. A. Labadie
J. Belle
P. Bertrand
P. E. Leclere
D. E. Papineau
C. F. Papineau
J. H. Jobin
J. Smith
F. H. Lemaire
C. M. LeBrun
P. Benoit
T. R. Jobson

PUBLIC NOTARIES—MONTREAL.

Aussem, J.
Bagg, S. C.
Beaudry, P. J.
Belle, C. E.
Belle, J.
Bourbonniere, N.
Bourbonniere, T. B.
Brault, C. A.
Brousseau, A. O.
Carpentier, P. H.
Dagen, G.
D'Armour, A.
D'Eschambault, G.
Doucet, T.
Durand, F. J.
Easton, W.
Fissiault, H. A.
Fréchette, Edward
Fortier, L. J.
Gibb, J. J.
Griffin, J. C.
Guy, Etienne
Guy, P. M.
Houlée, J. B.
Hunter, J. C. S.
Isaacson, J. H.
Jobin, J. H.
Labadie, J. A.
Labadie, J. E. O.
LaBranche, J. O.
Lacombe, P.
Lamontagne, C. H.
Lappare, H.
Latour, L. A. H.
Leblanc, O.
Martin, L. S.
Mathieu, P.
McIntosh, E.
Mercile, A.
Meyer, C.
Meyer, H. J.
Moreau, E.
Moreau, L. A.
Papineau, C. F.
Papineau, D. E.
Pelletier, A. A.
Peltier, G.
Platt, G.
Ross, W.
Sanborn, M. H.
Simard, J.
Smith, James
Solomons, M.
Spenard, C. C.
Terroux, C. A.
Truteau, Z J.
Vallée, J. D.
Varin, J. B.
Weekes, G.
Weilbrenner, P. A.
Weston, H.

ADVOCATES' LIBRARY.

Hon. Sir L. H. Lafontaine, Bart., President.
Frederick Griffin, Vice President.
John J. Day, Treasurer; Strachan Bethune, Secretary.

COMMITTEE OF MANAGEMENT.

Bethune, S.	Gairdner, W. F.	Mackay, R.
Cross, A.	Lafrenaye, R.	Torrance, F. W.

COUNTY REGISTRARS.

DISTRICT OF MONTREAL.

County or Division.	*Name.*	*Where held.*
Montreal	G. H. Ryland	Montreal.
Chambly.....	Thomas Austin....	Longueuil.
Huntingdon, 1st Reg. Division..	T. Sauvageau	Laprairie.
Laval	F. X. Léonard	Ste. Rose.
Soulanges	G. H. Dumesnil ...	Coteau Landing.
Vaudreuil	F. de S. Bastien...	St. M. de Vaudreuil
Verchères	F. Geoffrion	Verchères.

DISTRICT OF QUEBEC.

Quebec	C. Montizambert ..	Quebec.
Portneuf	R. Lelièvre	Cap Santé.
Montmorency	L. C. Lefrançois ..	Chateau Richer.
Orleans, Island of .	Pierre Gosselin....	St. Laurent, Is. Or.
Dorchester, 2d Div.	F. M. Guay	Point Levi.
Lotbiniere.....	R. S. Noel.....	Ste. Croix.

DISTRICT OF THREE RIVERS.

Champlain	Elie Rinfret	Ste. Genevieve de Batiscan.
Maskinongé	J. E. Pichette	Riviere du Loup.
Nicolet.....	Jos. Jutras	Bécancour.
St. Maurice.....	L. G. Duval.....	Three Rivers.

DISTRICT OF ST. FRANCIS.

County or Division.	*Name.*	*Where held.*
Richmond.....	G. H. Napier.	Richmond.
Sherbrooke	Wm. Ritchie	Sherbrooke.
Stanstead	C. A. Richardson .	Stanstead Plain.
DISTRICT OF GASPÉ.		
Bonaventure	J. G. LeBel	New Carlisle.
Gaspé	L. G. Harper	Percé.
DISTRICT OF KAMOURASKA.		
Kamouraska	J. G. Taché.....	St. Louis de Kam'a.
Rimouski, No. 1...	John Heath.....	St. Jean Baptiste de Isle Verte.
DISTRICT OF OTTAWA.		
Ottawa	James F. Taylor ..	Aylmer.
DISTRICT OF TERREBONNE.		
Two Mountains	D. Dupras	St. Scholastique.
Argenteuil	D. de Hertel.....	Lachute.
Terrebonne	J. A. Hervieux....	St. Jérome.
DISTRICT OF JOLIETTE.		
Joliette	J. O. Leblanc	Industry.
Leinster	Marcel Poirier	L'Assomption.
Montcalm	J. E. Beaupré.....	Ste. Julienne.
DISTRICT OF RICHELIEU.		
Richelieu	P. R. Chevallier...	William Henry.
Berthier	J. O. Chalut	Berthier.
Yamaska	J. O. Arcand.....	St. Fr. du Lac.
DISTRICT OF SAGUENAY.		
1st Division Charlevoix & Saguenay.	C. Duberger	St. Etienne.
2nd Division ditto..	T. Fortin	Baie St. Paul.
DISTRICT OF CHICOUTIMI.		
Chicoutimi	Ovide Bossé	Chicoutimi.
DISTRICT OF RIMOUSKI.		
Rimouski, No. 2...	L. F. Garon	Rimouski.

DISTRICT OF MONTMAGNY.

County or Division.	*Name.*	*Where Held.*
L'Islet	J. D. Lépine	L'Islet.
Bellechasse	P. Forgues	St. Michel.
DISTRICT OF BEAUCE.		
Beauce	J. P. Proulx	St. François.
Dorchester	A. Godbout	St. Hénedine.
DISTRICT OF ARTHABASKA.		
Megantic	J. R. Lambly	Leeds.
Arthabaska	E. M. Poisson	St. Christophe.
Drummond	E. Cox	Drummondville.
DISTRICT OF BEDFORD.		
Shefford	J. N. Edgarton	Waterloo.
Brome	H. S. Foster	Knowlton.
Missisquoi	R. Dickinson	Bedford.
DISTRICT OF IBERVILLE.		
St. Johns	L. Marchand	St. Johns.
Napierville	E. Bouchard	Napierville.
*Rouville	F. F. Z. Hamel	St. Athanase.
DISTRICT OF ST. HYACINTHE.		
St. Hyacinthe	H. St. Germain	St. Hyacinthe.
Rouville	L. E. P. Laberge	St. M. de Monnoir.
DISTRICT OF BEAUHARNOIS.		
Beauharnois	V. L. de Martigny	Beauharnois.
Chateauguay	G. A. Beaudry	St. Martine.
Huntingdon	Isaac Jackson	Huntingdon.

Fees allowed to Registrars.—2s. 6d. for fyling Entry and Registry of Memorial, and 2s. 6d. more for every hundred words after the first four hundred. 2s. 6d. for every certificate, or for copy of a document, and 6d. for every hundred words after the first four hundred. For every search: when the names of the parties are given, 1s.; when the names are not given, 2s.

*The parts of the old County of Rouville remaining after the Proclamation of the new Registration County of the same name; the County of Iberville not being yet proclaimed a County for Registration purposes.

COURTS OF JUSTICE IN UPPER CANADA.

COURT OF QUEEN'S BENCH.

Hon. Sir J. B. Robinson, Bart., Chief Justice.
" Archibald McLean, } Puisné Judges.
" R. E. Burns, }

C. C. Small, Clerk of the Crown and Pleas; Christopher Robinson, Reporter; Robert Pearson, Clerk of the Process; W. B. Heward, Clerk in Banc. and Chambers; W. B. Heward, Clerk in Practice Court; John Small, Chief Clerk and Taxing Officer; Thomas Coxwell, Docketing Clerk; John Dempsey, Supernumerary Clerk; E. G. Small, Clerk for the Registry of Bonds and Cognovits.

This Court sits in Banc. during the four Terms, in Osgoode Hall.

COURT OF ERROR AND APPEAL.

This Court is composed of the Judges of the Superior Courts of Law and Equity and the Hon. J. B. Macaulay, late Chief Justice of the Court of Common Pleas, and has jurisdiction in Appeal from the Courts of Chancery, Queen's Bench and Common Pleas. It sits three times a year, namely, on the second Thursday after each Term, except Trinity Term.

Clerk. The Registrar of the Court of Chancery, Toronto.

COURT OF CHANCERY.

Hon. W. H. Blake, Chancellor; Hon. J. C. P. Esten and Hon. J. G. Spragge, Vice-Chancellors; A. N. Buell, Master; Alexander Grant, Registrar and Reporter; John Hector, Special Examiner; W. Stanley, Master's Clerk; J. Black, Registrar's Clerk; A. Ross, Messenger.

Terms for examination of witnesses commence on the second Tuesday in February and May, last Tuesday in August, and second Tuesday in November, and end on the Saturday of the following weeks.

Terms for hearing Causes commence on the second Tuesday in March, June, September and December, and end on the Saturday of the following week.

A weekly sitting on every Tuesday is held throughout the year (except during the regular vacations), for the purpose

of hearing motions for Decrees and motions for or to dissolve special Injunctions, and Appeals from the reports of the Master or any Deputy-Master.

One of the Judges sits in Chambers every day, (except during the regular vacations) for the purpose of hearing sundry applications.

COURT OF COMMON PLEAS.

Hon. W. H. Draper, C. B., Chief Justice.
" W. B Richards, } Puisné Judges.
" J. H. Hagarty, D. C. L., }

L. Heyden, Clerk of the Crown and Pleas; E. C. Jones, Reporter. A. B. Sullivan, 1st Clerk; S. B. Clark, 2nd Clerk; Robt. Pearson, Clerk of the Process for B. R. and C. P.; D. Connell, Crier and Usher.

The Court of Common Pleas, established by the 12 Vic., cap. 63, consists of three Judges, who sit in Term in the same manner as the Judges of the Queen's Bench.

Clerks of Assize.—W. A. Campbell, Toronto; the Deputy Clerks of the Crown are ex-officio Clerks of Assize and Marshals in their respective counties.

Deputy Clerks of the Crown.—The Clerks of the county Courts will be ex-officio Deputy Clerks of the Crown and Pleas of their several counties as the present incumbents vacate by death or otherwise.

Law Terms.—Hilary begins first Monday in February. Easter begins 3rd Monday in May. Trinity begins Monday next after 21st August. Michælmas begins 3rd Monday in November Each Term ends Saturday of the ensuing week. Long vacation from 1st July to 21st August.

CIRCUITS.

There are six Circuits, viz: The Eastern, held at Brockville, Perth, Ottawa, L'Original and Cornwall; the Midland, held at Picton Belleville, Cobourg, Peterborough, Whitby and Kingston; the Home, held at Owen Sound, Hamilton, Niagara, Merrittsville, Milton and Barrie; the Oxford, held at Guelph, Berlin, Stratford, Cayuga, Woodstock, Brantford and Simcœ; the Western, held at Goderich, London, St. Thomas, Chatham, Sandwich and Sarnia; the Toronto or Home Sittings, at Toronto.

COURT OF PROBATE.

The Governor General, judge (ex-officio); Secker Brough, Toronto, official principal; C. FitzGibbon, Toronto, registrar.

HEIR AND DEVISEE COURT.

Commissionners, the Judges of the Superior Courts, and such other persons as may be appointed by commission under the Great Seal. Their duties are to determine claims to lands in Upper Canada. for which no patent has issued from the Crown in favour of the proper claimants, whether as heirs, devisees or assignees. Sittings at Toronto, first Monday in January and July in each year. Clerk of Commissioners, W. B. Heward.

COURT OF PROBATE.

Official Principal, S. Brough, Toronto; Registrar, C. Fitzgibbon, Toronto.

SURROGATE COURT.

Judge, S. B. Harrison; Registrar, William. J. Fitzgerald, Toronto.

COUNTY COURTS.

Presided over by resident Judge in each county; these Courts possess equity powers.

QUARTER SESSIONS.

Chairman, the county Judge in each county, who, with one or more Justices of the Peace, holds a Court of Quarter Sessions in his county four times a year for trials by jury in cases of larceny, misdemeanor and other offences. Sittings, second Tuesday in March, June, September and December with power of adjournment.

RECORDERS' COURT.

In the Cities of Toronto, Hamilton and Kingston, the Recorders' Court takes the place of the county Sessions, the Justices for counties having no jurisdiction in the Cities—the care of which is confided to the Recorder, Mayor, Aldermen and Police Magistrate of each. The City Sessions are held on the first Monday in January, April, July and November.

DIVISION COURTS.

For the summary disposal of cases by the County Judges. Courts are held once in two months in each division, or oftener, at the discretion of the Judge. The Divisions are established by the Courts of Quarter Sessions. The Jurisdiction of these Courts has been enlarged by the Act of 18 Vic., cap. 125.

INSOLVENT DEBTOR'S COURT.

The County Judge in each county presides.

COLLEGES AND SCHOOLS

IN MONTREAL.

UNIVERSITY OF MCGILL COLLEGE.—*Visitor*—The Governor General. *Governors*—Hon. Charles D. Day, L.L.D., President; Hon. James Ferrier, Hon. Peter McGill, T. B. Anderson, D. Davidson, B. Holmes, A. Robertson, C. Dunkin, W. Morris, A. Molson, Esquires.

Principal—J. W. Dawson, L.L.D., F.G.S. *Fellows*—The Dean of the Faculties of Law, Medicine and Arts, the Rector of the High School, B. Chamberlin, M.A., B.C.L., W. B. Lambe, B.C.L., W. Jones, M.D.

W. C. Baynes, B.A., Secretary, Registrar and Bursar.

Faculty of Arts—Rev. Canon Leach, D.C.L., Vice-Principal, Dean of the Faculty and Professor of Moral Philosophy and Logic; Alexander Johnson, M.A., Professor of Mathematics and Natural Philosophy; Rev. G. Cornish, Professor of Classical Literature; Rev. A. DeSola, Professor of Hebrew and Oriental Literature; G. W. Dawson, F.G.S., Professor of Natural History and Agriculture; C. F. A. Markgraf, Professor of German Language and Literature; Leon G. Fronteau, B.A., Professor of French Language and Literature; ——— ———, Professor of Botany; W. Sutherland, M.D. Professor of Chemistry; M. J. Hamilton, C.E., Professor of Civil Engineering; John J. C. Abbott, B.C.L., Professor of Commercial Law; Charles Smallwood, M.D., Professor of Meteorology.

The Session of the Faculty of Arts commences on the 6th September and ends on the 1st day of May. The course extends over four years, and entitles the Student, after a satisfactory examination, to the degree of Bachelor of Arts.

Faculty of Medicine—A. F. Holmes, M.D., Dean of the Faculty and Professor of the Theory and Practice of Medicine; G. W. Campbell, A.M., M.D., Professor of the Principles and Practice of Surgery; A. Hall, M.D., Professor of Midwifery and the Diseases of Women and Children; W. E. Scott, M.D., Professor of Anatomy; R. P. Howard, M.D., Professor of Clinical Medicine and Medical Jurisprudence; D. C. McCallum, M.D., Professor of Clinical Surgery; W. Fraser, M.D., Prof. of the Institutes of Medicine; W. Sutherland, M.D., Professor of Chemistry; W. Wright, M.D., Professor of Materia Medica and Pharmacy; R. Craik, M.D., Demonstrator of Anatomy; Alex Long, M.D., Curator of Museum.

The Sessions of the Medical Faculty commence on the first Monday in November and end on the first day of May. The course extends over four years, and entitles the Student, after a satisfactory examination, to the degree of Doctor of Medicine and Surgery.

Faculty of Law—Hon. W. Badgley, D. C.L., Professor of Public and Criminal Law; J. J. C. Abbott, B.C.L., Dean of the Faculty and Professor of Commercial Law; F. W. Torrance, M.A., Professor of Civil Law; P. R. Lafranaye, B.C.L., Prof. of Jurisprudence and Legal Bibliography; R. G. Laflamme, Professor of Customary Law and the Law of Real Estate.

The sessions of the Law of Faculty commence on the first Monday in November.

High School Department—Professor H. A. Howe, M. A., Rector; T. A. Gibson, M.A., 1st Assistant Master; David Roger, M.A., 2nd ditto; J. D. Borthwick, 3rd ditto; J. Kemp, 4th ditto; Professor L. Fronteau, B.A., French Master; Professor C. F. A. Markgraf, German Master; J. Duncan, Drawing Master; J. Follenus, Music Master; A. G. Grant, Writing and Book-keeping.

Terms—Fall Term, 1st September to 15th November; Winter Term, 16th November to 31st January; Spring Term, 1st Feby. to 15th April; Summer Term, 16th April to 30th June.

Fees (inclusive all charges.) :—

For the two Senior Forms....	$12 00.	per term.
" three Junior do.	10 00.	"
" Preparatory do.	8 00.	"

Payable in advance to the College Secretary who will issue tickets at the beginning of each term.

McGill Normal School.—Affiliated to the University, under the control of the Superintendent of Schools and the Corporation of the University.—J. W. Dawson, L.L.D., Principal and Adjunct Professor of Natural History and Agriculture; Wm. Henry Hicks, Esq., and Sampson Paul Robins, Esq., Ordinary Professors; L. G. Fronteau, B.A., Adjunct Professor of French. Regular instruction in Drawing is given by Mr. J. Duncan, and in Music by R. S. Fowler.

Model School of McGill Normal School.—Teacher of Boys' School, Mr. James McGregor; ditto Girls' School, Miss Mary McCracken.

The Thomas Molson College—Quebec Suburb, Montreal.—The session commences on 24th August, and terminates 1st July. The session is divided into four equal terms.

The course of study includes the Greek, Latin, French and English languages, Mathematics, History, Geography, Natural Philosophy, Arithmetic, Writing, Drawing, and Vocal and Instrumental Music.

Application for admission must be made to the Rev. Alfred Stone, No. 3, Molson Terrace.

Lower Canada College, Montreal.—John MacLean Bell, B.A., Principal. A thorough course of instruction in English, French, Classics, Mathematics and Science is afforded on moderate terms.

National School.—The Lord Bishop of Montreal, President; the Venerable Archdeacon Gilson, Sec.; J. Lovell, Treasurer. J. Pope, 1st Master.

British and Canadian School, Montreal.—Hon. Peter McGill, President; W. Lunn, Treasurer and Secretary.

James Maxwell, Teacher Male Department; Elizabeth Maxwell, Teacher, and Lucy H. Derrick, Assistant-Teacher, Female Department. Incorporated by Act of Parliament.

University of Bishop's College, Lennoxville.—Incorporated by Royal Charter, 1853.—President of the Corporation and Visitor, Rt. Rev. the Lord Bishop of Quebec; Vice-President of the Corporation and Visitor, Rt. Rev. the Lord Bishop of Mont-

real; Chancellor, Hon. Edward Bowen, D.C.L.; Vice-Chancellor, Hon. J. S. McCord, D.C.L; Trustees, Hon. E. Hale, M.A., Chairman; Hon. J. S. McCord, D.C.L.; Hon. J. Moffatt, D.C.L., Hon. H. Smith, Hon. W. Sheppard, D.C.L., G. F. Bowen, M.A., W. Baker, M.A., B. T. Morris, M.A., Rev. C. P. Reid, M.A., Rev. L. Doolittle, M.A., Rev. R. Lindsay, M.A., Rev. W. Bond, M.A., R. W. Hencker, Esq. College Council: Rev. J. H. Nicolls, D.D., H. Miles, M.A., E. Chapman, M.A., Rev. J. H. Thompson, M.A., Rev. J. W. Williams, M.A. Officers of the Corporation: E. Chapman, M.A., Secretary; E. L. Montizambert, M.A., Honorary Counsel; Rev. L. Doolittle, M.A., and B. T. Morris, M.A., Attorneys. Officers of the College: Rev. J. B. Nicolls, D.D., Principal and Professor of Classics; H. Miles, M. A., Vice-Principal and Professor of Mathematics and Natural Philosophy. Rev. J. Henry Thompson, M.A., Professor of Divinity; E. Chapman, M.A, Bursar and Registrar; Rev. J. H. Thomson, M.A., Librarian. Junior Department and Grammar School: Rector, Rev. James W. Williams, M. A.

IN TORONTO.

University of Toronto.—Visitor—The Rt. Hon. Sir E. W. Head, Bart., M.A., Governor General of British North America. Chancellor, Hon. Robt. Easton Burns, Vice-Chancellor, John Langton, M.A- Members of the Senate, Rev. John McCaul L.L.D.; Hon. Adam Ferguson, M.L.C.; Hon, Jos. C. Morrison, Q.C.; Hon. David Christie, M,L.C.; Sir W. E. Logan, Knight, D.C.L., F.R.S. and F.G.S.; James J. Hayes, M.D.; Rev. John Taylor, M,D., D.D.; Rev. Adam Lillie, D.D.; Ed. M. Hodder, M.D., F R.C.S., England; Hon. Sir James Buchanan Macaulay, Kt., C.B.; Rev. Egerton Ryerson, D.D.; Rev. S. S. Nelles, M.A.; The Provost of Trinity College for the time being; Very Rev. Angus McDonell; Rev. Michael Willis, D.D.; Rev. W. Stennett, K.A.; Rev. J. Tabaret; Henry H. Croft, D.C.L., F.C.S.; John B. Cherriman, M.A.; Daniel Wilson, L.L.D., F.S.A., Scotland; Rev. John Jennings, D.D.; Hon. J. Patton, L.L D., M.L.C.; Hon. Oliver Mowat, Q.C., M.P.P.; G. Herrick, M.D.; Ira Lewis, M.A., B.C.L.; Larratt W. Smith, D.C.L., Samuel S. Macdonell, M.A., L.L.D.; Rev. Henry Bate Jessopp; M.A.; John Helliwell, M.A.; William Geo. Draper, M.A.; Ths. A. McLean, M.A., John Boyd, M.A., B.C,L.; Adam Crooks,

M.A., B.C.L.; Daniel McMichael, B.A., B.C.L.; J. Edgeworth Thomson, B.A.; Edward Coursolles Jones, B.A.; J. Douglass Armour, B.A.; John Juchereau Kingsmill, B.A., (M.A. of Trinity College, Toronto,) and Hon. William Cayley, M.A., M.P.P.; Thomas Moss, B.A., Registrar.

UNIVERSITY COLLEGE.—President Rev. John McCaul, L.L.D.; Vice-President, —— Professsors: Classical Literature, Logic, Rhetoric and Belles Lettres, Rev. John McCaul, L.L.D.; Metaphysics and Ethics, James Beaven, D.D.; Chemistry and Experimental Philosophy, H. H. Croft, D.C.L.; Theory and Practice of Agriculture, George Buckland; Natural Philosophy, J. B. Cherriman, M.A.; History and English Literature, D. Wilson, L.L.D.; Natural History, W. Hincks, F.L.S.; Mineralogy and Geology, E. J. Chapman. F.C.S.; Modern Languages, James Forneri, L.L.D.; Meteorology and Director of of the Magnetical Observatory, G. T. Kingston, M.A.; Lecturer on Oriental Literature, J. M. Hirschfelder; Classical Tutor, Arthur Wickson, M.A.; Librarian, Alexander Lorimer, B.A.; Registrar, Rev. Arthur Wickson, M.A.; Bookseller, Printer and Stationer, H. Rowsell.

UPPER CANADA COLLEGE.—Principal, Rev. Walter Stennett, M.A.; 1st Classical Master, Rev. Henry Scadding, D.D.; 2nd ditto, William Wedd, M.A.; 3rd ditto., Geo. M. Evans, M.A, Mathematical Master, James Brown, M.A.; 1st English Master, Michael Barratt, M.D.; 2nd ditto., C. Thompson; Master of Commercial Department, J. Dodd; French Master, Rev. E. Schl uter, M.A.; Assistant Master for Preparatory Form, F. B. Tisdale; Drawing Master, Stewart Westmacott; Music Master, A. Maul; Drill Master, M. Power.

BURSAR'S DEPARTMENT OF THE UNIVERSITY AND COLLEGES AT TORONTO.—Bursar, David Buchan; Cashier or Chief Clerk, A. Cameron; Book-keeper, M. Drummond; Assist. Clerk, James Nation; Messenger, William Morrow.

UNIVERSITY OF TRINITY COLLEGE.—Council: Hon. Sir John B. Robinson, Bart. Chancellor of the University; Rev. the Provost of Trinity College; Professor Vankoughnet, Professor Bowell, M.D., Professor Hind, M.A., Rev. Professor Kendall,

B.A.; Ven. George O'Kill Stuart, D.D., L.L.D.; Archdeacon of Kingston; Ven. A. N. Bethune, D.D., L.L.D.; Archdeacon of York; Rev. H. J. Grasett, D.D.; Rev. Geo. W. Allan, M.L.C.; John Arnold; Lewis Moffatt; Hon. Vice-Chancellor Spragge; J. M. Strachan; Hon. Sir Allan N. MacNab, Bart.; Hon. Justice Hagarty; James L. Robinson; Samuel B. Harman, B.C.L.; Hon. John Hillyard Cameron; Charles Magrath, B.C.L., Sec.; Provost, Rev. Geo. A. Whitaker, M.A.

Canadian Congregational Theological Institute.—Officers of Instruction: Rev. A. Lillie, D.D., Theological Tutor; Rev. Arthur Wickson, M.A., Classical, Mathematical and Hebrew Tutor; Treasurer, Patrick Freeland; Secretary, Rev. F. H. Marling; Committee. Rev. T. S. Ellerby; Rev. A. Lillie, D.D.; Rev. A. Wickson, M.A.; Rev. Edward Ebb; Rev. J. T. Byrne; Rev. J. Wood; Rev. T. M. Reikie; Peter Freeland; W. F. Meudell; A. Christie; J. Nasmith; E. Childs; J. Snarr.

Knox's College.—Rev. M. Willis, D.D., Principal and Professor of Systematic Theology; Rev. George P. Young, M.A., Professor of Philosophy and Exegetical Theology; Rev. Robt. Burns, D.D., Professor of Church History with the evidences of Christianity; Rev. W. Reid, A.M., Secretary.

United Presbyterian Divinity Hall—Was organized in the year 1844 by the United Presbyterian body, for the education of those who intended entering the ministry of that church. Rev. John Taylor, M.D., D.D., Professor.

Council of Public Instruction in Upper Canada.—Hon. Sam. Bealy Harrison, Q.C., Chairman; Rev. Egerton Ryerson, D.D., Chief Superintendent of Education; Right Rev. A. M. F. De Charbonnel, D.D., R. C. Bishop of Toronto; Rev. H. J. Grasett, B.D.; Hon. Joseph C. Morrison, Q.C., M.P.P.; James S. Howard; Rev. John Jennings, D.D.; Rev. Adam Lillie, D.D.; and Rev. John Barclay, Members for the purposes of the Grammar School Act; Rev. J. McCaul, L.L.D., President of the University College, and the Presidents of the Colleges affiliated with the University of Toronto. J. George Hodgins, M A., Recording Clerk.

DOLLARS & CENTS.

CENTS.		S.	D.	CENTS.		S.	D.
1	is equal to		½	25	is equal to	1	3
2	.....		1	30	.....	1	6
3	.....		2	35	.....	1	9
4	.....		2½	40	.....	2	0
5	.....		3	45	.....	2	3
6	.....		3½	50	.....	2	6
7	.....		4	60	.....	3	0
8	.....		5	70	.....	3	6
9	.....		5½	80	.....	4	0
10	.....		6	90	.....	4	6
20	.....	1	0	$1.00	.....	5	0

To convert Pence into Cents—Add a cipher to any number of Pence and divide by 6. Example: to 44 Pence add a cipher, 440, which divided by 6 gives 73 2-6ths, say 73 Cents.

To convert Cents into Pence—Multiply any number of Cents by 6 and Put off the last figure, which is tenths. Example: 73 Cents multiplied by 6 gives 438 or 43 Pence & 8-10ths, say 44 Pence.

STERLING & CURRENCY.

STERLING. £ s.	d.		CURRENCY. £ s.	d.	STERLING. £ s.	d.		CURRENCY. £ s.	d.
	1	equal to		1¼		4	0 equal to	4	10½
	2	....		2½		5	0	6	1
	3	....		3¾		10	0	12	2
	4	....		5		11	0	13	4½
	5	....		6		12	0	14	7¼
	6	....		7¼		13	0	15	9¾
	7	....		8½		14	0	17	0½
	8	....		9¾		15	0	18	3
	9	....		11		16	0	19	5½
	10	....	1	0		17	0	1	0 8¼
1	0	....	1	2½		18	0	1	1 10¾
2	0	....	2	5¼		19	0	1	3 1½
3	0	....	3	7¾	1	0	0	1	4 4

To convert Sterling into Currency—To the given sum add one-fifth of itself and one-twelfth of that one-fifth.

Currency into Sterling—Multiply by 60, and divide by 73.

BANKING INSTITUTIONS, &c.

BANKS IN CANADA WITH THEIR AGENCIES.

PLACES.	NAMES OF BANKS	OFFICERS.
Barrie	Upper Canada	E. Lally, Agent.
"	Toronto	Alex. Russell, Agent.
Belleville	Upper Canada	E. Holden, Agent.
"	Commercial	Andrew Thomson, Manager.
"	Montreal	Q. McNider, Manager.
Berlin	Commercial	R. N. Rogers, Agent.
Bowmanville	ONTARIO	D. Fisher, Cashier.
"	Montreal	W. R. Dean, Manager.
Brantford	B. N. America	J. C. Geddes, Manager.
"	Montreal	A. Grier, Manager.
Brockville	Upper Canada	R. F. Church, Cashier.
"	Commercial	James Bancroft, Manager.
"	Montreal	F. M. Holmes, Manager.
Chatham	Upper Canada	C. P. Sisson, Cashier.
"	Commercial	J. Pottenger, Acting Agent.
Clifton	ZIMMERMAN	J. W. Dunklee, Cashier.
"	Upper Canada	James Maclem, Agent.
Cobourg	Montreal	C. H. Morgan, Manager.
"	Toronto	J. S. Wallace, Agent.
Cornwall	Montreal	W. Mattice, Agent.
Dundas	B. N. America	William Lash, Agent.
Galt	Gore	John Davidson, Agent.
"	Commercial	William Cooke, Manager.
Goderich	Upper Canada.	John McDonald, Agent.
"	Montreal	Henry McCutchon, Agent.
Guelph	Gore	T. Sandilands, Agent.
"	Montreal	R. M. Moore, Agent.
Hamilton	GORE	W. G. Crawford, Cashier.
"	Upper Canada.	Alfred Stow, Cashier.
"	B. N. America	George Taylor, Manager.
"	Montreal	George Dyett, Manager.
"	Commercial	W. H. Park, Manager.
Ingersoll	Commercial	W. M. Sage, Agent.
"	Niagara Distri't	C. E. Chadwick, Agent.

PLACES.	NAMES OF BANKS	OFFICERS.
Kingston	COMMERCIAL	C. S. Ross, Cashier.
"	Upper Canada.	W. G. Hinds, Cashier.
"	B. N. America	Samuel Taylor, Manager.
"	Montreal	A. Drummond, Manager.
Lindsay	Upper Canada.	Thos. Hellewell, jr., Agent.
"	Montreal	H. Dunsford, Agent.
London	Upper Canada.	James Hamilton, Cashier.
"	B. N. America	W. Watson, Manager.
"	Commercial	J. G. Harper, Manager.
"	Montreal	William Dunn, Manager.
"	Gore	C. Monsarratt, Agent.
Montreal	MONTREAL	D. Davidson, Cashier.
"	Montreal (B'h)	E. H. King, Manager.
"	CITY BANK	F. MCulloch, Cashier.
"	DU PEUPLE	B. H. Lemoine, Cashier.
"	MOLSONS	W. Sache, Cashier.
"	Upper Canada.	E T. Taylor, Manager.
"	B. N. America	R. Cassels, Manager.
"	Commercial	Thomas Kirby, Manager.
"	Quebec	Bank du Peuple, Agents.
"	Toronto	Molsons Bank, Agents.
"	Provincial	J. D. Nutter, Manager.
"	Ontario	Henry Starnes, Manager.
Newcastle	Toronto	A. Smith, Agent.
Niagara	Upper Canada.	T. McCormick, Agent.
Nicolet	Quebec	L. M. Cresse, Agent.
Oakville	Toronto	J. T. M. Burnside, Agent.
Oshawa	Ontario	John B. Warren, Manager.
Ottawa	Upper Canada.	Thomas Gern, Agent.
"	B. N. America	A. C. Kelly, Agent.
"	Montreal	P. P. Harris, Manager.
"	Quebec	H. V. Noel, Agent.
Paris	Gore	James Nimmo, Agent.
Perth	Commercial	James Bell, Agent.
"	Montreal	M. Stevenson, Agent.
Peterborough	Commercial	Wm. Cluxton, Agent.
"	Toronto	A. Munro, Agent.
"	Montreal	N. Travers, Agent.
Picton	Montreal	James Gray, Agent.
"	Upper Canada.	D. Barker, Agent.

PLACES.	NAMES OF BANKS	OFFICERS.
Port Hope	Upper Canada.	John Smart, Cashier.
"	Commercial...	W. F. Harper, Manager.
"	Montreal.....	R. Richardson, Agent.
Prescott.....	Commercial...	John Millar, Agent.
"	Ontario	W. D. Dickinson, Manager.
Quebec.....	QUEBEC	C. Gethings, Cashier.
"	Upper Canada.	R. S. Cassels, Manager.
"	B. N. America	F. W. Wood, Manager.
"	Montreal.....	J. Stevenson, Manager.
"	City Bank	Daniel McGee, Agent.
"	Du Peuple	Quebec Bank, Agents
Sarnia	Upper Canada.	Alexander Vidal, Agent.
Sherbrooke	City Bank.....	W. Ritchie, Agent.
Simcoe.....	Gore	D. Campbell, Agent.
"	Montreal.....	Samuel Read, Agent.
Southampton	Upper Canada.	Alex. Proudfoot, Agent.
Stanstead	PROVINCIAL ...	H. McCollom, President.
St. Catherines ...	NIAGARA DIST..	C. M. Arnold, Cashier.
"	Upper Canada.	H. C. Barwick, Cashier.
St. Thomas.....	COUNTY ELGIN..	Ed. Ermatinger, Manager.
"	Montreal.....	E. M. Yarwood, Manager.
Stratford	Upper Canada.	J. C. W. Daly, Agent.
"	Commercial...	Geo. E. Small, Agent.
Three Rivers....	Upper Canada.	— DeMoulin, Agent.
"	Quebec	John McDougall, Agent.
Toronto	UPPER CANADA.	T. G. Ridout, Cashier.
"	TORONTO	Angus Cameron, Cashier.
"	B. N. America	W. G. Cassels, Manager.
"	Commercial...	C. J. Campbell, Manager.
"	Montreal.....	R. Milroy, Manager.
"	City Bank	Thomas Woodside, Manager.
"	Quebec	W. W. Ransom, Manager.
"	Molsons	John Glass, Agent.
Trenton	Montreal.....	J. Cumming, Agent.
Whitby	Montreal.....	Thomas Dow, Agent.
Woodstock	Gore	James Ingersoll, Agent.
"	Montreal.....	W. J. Buchanan, Agent.
Windsor.....	Upper Canada.	Thomas E. Trew, Agent.
"	Montreal.....	A. McNider, Agent.
"	Commercial...	J. G. McDonald, Agent.

PLACES.	NAMES OF BANKS	OFFICERS.
London (Eng) ..	B. N. America	Head Office.
" ..	Upper Canada	Glyn, Mills & Co.
" ..	Toronto.....	City Bank of London.
" ..	Commercial...	London Joint Stock Bank.
" ..	Montreal.....	The Union Bank of London.
" ..	Quebec	Glyn, Mills & Co.
" ..	City Bank.....	Glyn, Mills & Co.
" ..	Gore.....	Glyn, Mills & Co.
" ..	Niagara Dist...	Bosanquet, Franks & Co.
" ..	Du Peuple.....	Glyn, Mills & Co.
" ..	Ontario Bank..	Glyn, Mills & Co.
" ..	Molsons.....	Glyn, Mills & Co.
Liverpool (Eng).	Montreal.....	Bank of Liverpool.
Edinburgh (Sc'd)	Upper Canada	British Linen Company.
"	Montreal.....	British Linen Company.
"	Commercial...	Commercial Bank of Scotl'd.
"	Gore.....	Union Bank.
Glasgow (Scotl'd)	Montreal.....	British Linen Company.
"	Commercial...	Clydsdale Banking Co.
Dublin (Ireland)	Commercial...	Boyle, Low, Pim & Co.
"	City Bank.....	National Bank of Ireland.
New York	Upper Canada	Bank of Commerce.
"	Toronto	Bank of Commerce.
"	B. N. America	R. C. Ferguson, F. H. Grain, Agents.
"	Commercial...	Merchant's Bank.
"	Montreal.....	Bell & Rae.
"	Quebec	Maitland, Phelps & Co.
"	City Bank.....	Bank of the Republic.
"	Gore	Ward & Co., and Merch. B'k
"	Du Peuple	Bank of the Republic.
"	Ontario Bank..	Bank of the Republic.
"	Molsons	The Mechanics' Bank.
"	Niagara Dist...	Bank of Manhattan Co.
"	Provincial	Metropolitan Bank.
Boston.....	Montreal.....	The Merchants' Bank.
"	City Bank	J. E. Thayer & Bro., Agents.
"	Upper Canada	Blake, Bros. & Co.
"	Commercial...	Merchant's Bank.

PLACES.	NAMES OF BANKS	OFFICERS.
Albany	Upper Canada	Bank of Interior.
"	Commercial...	New York State Bank.
"	Gore	New York State Bank.
Oswego	Upper Canada	Luther Wright's Bank.
"	Toronto.....	City Bank.
Rochester	Upper Canada	Rochester City Bank.
Buffalo	Niagara Dist...	Bank of Attica.
St. Johns (N.B.)	B. N. America	Bank of B. N. America.
"	Quebec	Commercial Bank, N. B.
Halifax (N. S.)	B. N. America	Bank of B. N. America.
Fredericton (NB)	Quebec	Central Bank.
Victoria, (Va.I.)	.....	Bank of B. N. America.

BANK OF MONTREAL.—Estab. 1818—Capital $6,000,000.

Directors.—Hon. P. McGill, Pres.; T. B. Anderson, Vice-Pres.; Hon. J. Rose, Messrs. Benj. Holmes, James Logan, John Redpath, Thomas Ryan, H. Thomas, D. Torrance.—*Cashier*—D. Davidson.

Days of Discount: Tuesdays and Fridays. Dividends: 1st June and 1st December.

MONTREAL BANK, SAVINGS BANK DEPARTMENT—Under the immediate management of Henry Vennor, Esq.

Open every lawful day from 10 till 3 o'clock.

CITY BANK.—Capital, $1,200,000. *Directors*: William Workman, President; John Carter, Vice-President; W. Macdonald, Charles Phillips, John Dodds.

Officers.—F. Macculloch, Cashier; R. Mills, Acct.; James Graham, Correspt.; C. J. Scott, Paying Teller; G. Ruthven, Receiving Teller; L. Mathewson. Deposit Ledger Keeper; David Kinnell, Discount Clerk; Thomas Holland, Collection Clerk; Joseph B. Walkem, Assistant Clerk, James Maclea, Messenger; Dennis Gorman, Porter.

Days of Discount; Mondays and Thursdays. Dividends: 1st June and 1st December.

LA BANQUE DU PEUPLE.—Capital, $1,200,000. *Directors*—Hon. F. A. Quesnel, President; H. B. Smith, Vice-President; S. B. Bonner, A. E. Montmarquet, A. Sauvageau, A. Prevost, Jean Bruneau, John Pratt.

Officers.—B. H. Lemoine, Cashier; G. Peltier, Accountant; A. Mercille, Paying Teller; R. Terroux, 1st Receiving Teller; A. A. Trottier, 2nd ditto; Ed. Fournier and Ant. Dupré, Book-Keepers; John S. Morby, Discount Clerk; Louis Dupuis, Assistant ditto; L. Lamontagne, Clerk; Louis Berthelot, Messenger.

Days of Discount: Tuesdays and Fridays: Dividends: 1st March and 1st September.

Bank of British North America—Capital, £1,000,000 Sterling. Head Office, London, England, C. McNab, Secretary. *Directors, Montreal Branch*—Sir George Simpson, Hon. J. Ferrier, Wm. Dow, James B. Greenshields.

Robert Cassels, Manager; Angus C. Hooper, Accountant.

Days of Discount: Wednesday and Saturday.

General Manager, Thomas Paton.

Molsons Bank.—William Molson, Pres.; Hon. John Molson, Vice-President.

Officers—William Sache, Cashier; J. Molson, Jr., Account.; Andrew Rintoul, Teller; John Breen, 2nd ditto; J. L. Swale, Ledger Keeper; P. MacEwen, Discount Clerk; John H. Bell, Clerk; Colin M. Thompson, Clerk; John Murray Messenger.

Days of Discount: Tuesdays and Fridays.

Branch Commercial Bank, M.D.—Thos. Kirby, Manager; Neil Campbell, Teller; J. H. Roper, Accountant; Jas. Davidson, Bank Note Department: C. Campbell, Ledger-Keeper; R. Kirby, Jr., Discount Clerk; E. Birch, Messenger.

Branch of the Bank of Upper Canada.—65 Great St. James Street. Ed. T. Taylor, Manager; Ed. Vennor, Teller; Wm. Simpson, Accountant; J. T. Dillon, Book-keeper; George Durnford, Clerk.

Ontario Bank.—Capital $1,000,000—Head Office—Bowmanville, C. W.—Hon. J. Simpson, President; D. Fisher, Cashier. Montreal Agency, H. Starnes, 68 St. Francois Xavier Street.

City and District Savings Bank—8 Great St. James Street. Patron, His Lordship the R. C. Bishop of Montreal; Edwin Atwater, President; Alfred LaRocque, Vice-President; Henry Mulholland, L. H. Holton. H. Judah, W. Nelson, M.D., Henry Starnes, A. M. Delisle, N. Dumas and W. P. Bartley, Directors; E. J. Barbeau, Actuary.

Deposits are received every day from 10 a.m., to 3 p.m. The Board meets every Wednesday evening.

ASSURANCIES.

Montreal Assurance Co.—Dr. W. P. Smith, President; A. Urquhart, Vice-President; John Mathewson, J. Torrance, Robert Campbell, A. Cross, J. Sinclair, Directors; William Murray, Manager. Office: 9 Great St. James Street.

Canada Life Assurance Company.—Alexander Clerk, J. B. Greenshields, J. Law, D. L. MacDougall, Directors. W. P. Pickering, Manager. Office: 2 Merchants' Exchange.

Colonial Life Assurance Co.—Hon. Peter McGill, Chairman; Hon. Justice McCord, Benj. H. Lemoine, Esq., H. Starnes, Esq., M.P.P., A. Simpson, Esq., R. S. Tylee, Esq., H. H. Whitney, Esq., Directors; George W. Campbell, Medical Adviser; J. G. Dickson, Manager; Wm. Miller Ramsay, Inspector of Agencies. Office: Colonial Life Assurance Buildings, Great St. James Street.

The Mutual Fire Insurance Company of the County of Montreal, for Country parts only.—E. Quinn, President; P. L. LeTourneux; Secretary-Treasurer; Joseph Laporte, P. Malot, Benjamin Comte, Wm. Boa, Louis Comte, J. C. H. Lacroix, Robert Anderson, Hugh Brodie.

AGENTS OF ASSURANCES.

Alliance Assurance: Henry Chapman and Co., Agents, St. Sacrament Street.

Arctic Insurance: Thomas Simpson, Junior, Agent, 36, St. Francois Xavier Street.

Ætna Fire of Hartford : R. Wood, Agent, No. 62 St. Francois Xavier Street.

Britannia Life of London : J. H. Maitland, General Agent for Montreal and Canada, Place d'Armes.

British America Fire and Inland Marine of Toronto : M. H. Gault, St. Francois Xavier Street.

Canada Life : W. P. Pickering, Agent, Merchant's Exchange.

Colonial Life : J. Gilchrist Dickson, Manager, Great St. James Street—See Card.

Columbian Insurance : Thomas Simpson, Junior, Agent, St. Francois Xavier Street.

Commonwealth Fire and Inland Marine of New York, Austin Cuvillier, Agent, 38 St. Peter Street.

Connecticut Mutual Life of Hartford : R. Wood, Agent, 62 St. Francois Xavier Street.

Equitable Fire of London : C. F. Tilstone, Manager, Merchant's Exchange.

Great Britain Mutual Life of London : James Dougall, Agent, 10 St. Helen Street.

Glasgow Association of Underwriters : H. Chapman, Agent, St. Sacrament Street.

Hanover Fire of New York : Austin Cuvillier, Agent, Lyman's Building, St. Peter Street.

Hartford Fire of Hartford : R. Wood, Agent, 62 St. Francois Xavier Street.

Home Fire of New York : R. Wood, Agent, 62 St. Francois Xavier Street.

Hope Fire of New York : Austin Cuvillier, Agent, Lyman's Buildings, St. Peter Street.

International Life of London : James B. M. Chipman, General Agent, Merchant's Exchange.

Irving Insurance : Thomas Simpson, Junior, Agent, 36 St. Francois Xavier Street.

Life Association of Scotland : James Grant, Secretary, Great St. James Street.

Liverpool and London Life and Fire : J. H. Maitland, Resident Secretary, Place d'Armes.

Lloyds : H. Chapman, Agent, St Sacrament Street.

Manhattan : Thomas Simpson, Junior, Agent, 36 St. Francois Xavier Street.

Mercantile Fire of New York : Austin Cuvillier, Agent, Lyman's Buildings, St. Peter Street.

Monarch Fire and Life : J. H. Maitland, Agent, Place d'Armes.
Montreal Ass.: William Murray, Manager, 9 Gt. St. James St.
Mutual Life of New York : M. H. Gault, Agent, St. Francois Xavier Street.
Mutual Fire of the County of Montreal : corner St. Francois Xavier and St. Sacrament Streets.
National Life : George S. Brush, Agent, 12 King Street.
Phœnix Fire of London : Gillespie, Moffatt & Co., Agents, 182 St. Paul Street.
Provincial of Toronto : C. Roles Bell, Agent, 11 Union Building, St. Francois Xavier Street.
Queen Fire and Life : A. Mackenzie Forbes, Agent, Union Buildings, St. Francois Xavier Street. See Card.
Royal Fire and Life : H. L. Routh, Agent, Commissioners' Street. See Card.
Royal Naval, Military and East India Life of London : George W. Warner, Agent, 40 St. Francois Xavier Street.
Scottish Provincial : A. D. Parker, Agent, 9 Great St. James Street. See Card.
Star Life of London : T. Kay & Co., St. Eloi Street.
Star, Hon. J. Leander, Insurance Agent, 18 Gt. St. James St.
State Fire : Ray & Mitchell, Union Buildings, St. Francois Xavier Street.
Union Mutual Life of Boston : S. J. Lyman, Place d'Armes.
Unity Life and Fire : W. P. Reynolds, Agent, St. Francois Xavier Street.
Western Fire, Inland and Marine of Toronto : M. H. Gault, Agent, St. Francois Xavier Street.

FOREIGN CONSULS.

Consul for Belgium.....Jesse Joseph.
" " United States.....C. Dorwin.
" " France and Denmark.....Thomas Ryan.
" " Sardinia..... } Henry Chapman.
" " Hanover ..... } Henry Chapman.
" " Spain ..... } Henry Chapman.
" " Prussia..... } Henry Chapman.
Vice-Consul for Norway and Sweden, Henry Chapman.
" to the Oriental Republic of the Uruguay..... } J. M. Grant.

H. Chapman, Commissioner for taking affidavits for Upper Canada Courts, under Act 12, Victoria.

CORPORATION OF MONTREAL.

C. S. RODIER, ESQ., MAYOR.

ALDERMEN.

L. Marchand	*N. Valois	N. B. Corse
P. Leclaire	A. McCambridge	H. Bulmer
A. Jodoin	*E. Thompson	D. Gorrie.

COUNCILLORS.

*Jacques Grenier	*Frs. Cusson	— Goyette
*Frederick Penn	Dr. Bernard	H. Lyman
*William Rodden	F. Mullins	W. Bristow
*J. R. Bronsdon	Dr. Leprohon	R. Bellemare
*And. Auclaire	A. N. Rennie	— Contant
*J. H. Terroux	— Smith	J. Duhamel.

WARDS REPRESENTED.

East Ward.....Leclaire, Marchand, Grenier.
Centre Ward.....Gorrie, Bernard, Thompson.
West Ward.....Lyman, Corse, Penn.
St. Ann's Ward.....McCambridge, Mullins, Rodden.
St. Antoine Ward.....Bulmer, Leprohon, Valois.
St. Lawrence Ward.....Bristow, Rennie, Bronsdon.
St. Louis Ward.....Bellemare, Jodoin, Auclaire.
St. James Ward.....Contant, Smith, Terroux.
St. Mary's Ward.....Duhamel, Goyette, Cusson.

OFFICERS OF THE CORPORATION.

John P. Sexton, City Recorder.
C. Glackmeyer, City Clerk and Clerk Recorder's Court.
Edouard Demers, City Treasurer.
————, City Surveyor.
————, Assistant City Clerk.
George Harding, John Higgins, U. Tessier and H. Hebert, Assistants, Treasurer's Office.
H. J. Ibbotson, Deputy Clerk Recorder's Court.
W. H. Mackenzie, Assistant Surveyor.
Louis Lesage, Superintendent of Water Works.
E. L. Ranson, Clerk of Water Works.

* Retire in March next, but are eligible for re-election

G. N. Gosselin, Collector of Water Rates.
J. B. Dubuc, Inspector Fire Department.
A. Bertram, Chief Engineer Fire Department.
Moses J. Hays, Chief of Police.
J. Perrigo, Clerk of Bonsecours Market.
F. Benoit, Assistant do.
John Abbott, Clerk of St. Ann's Market.
Thomas Day, Assistant do.
Joseph Robillard, Pound Keeper, Clerk of Hay and Cattle Market, Viger Square.
A. Schwartz, Clerk of Hay Market.
Elie Beaulieu, Clerk of St. Lawrence Market.
T. Orsali, Clerk Papineau Market.
A. D. Joubert, Bailiff and Crier Recorder's Court.
Thomas Somers, 1st Messenger.
James Darcy, 2nd Messenger.

Jos. Papin, *Attorney.*

W. Ross and C. F. Papineau, *Notaries.*

COMMITTEES.

Finance: Marchand, Chairman; Valois, Leclaire, Bulmer, Gorrie, Rodden, Terroux.

Road: Valois, Chairman; McCambridge, Jodoin, Bronsdon, Terroux, Bernard, Goyette.

Police: Leclaire, Chairman; Corse, Cusson, Bernard, Mullins, Smith, Bellemare.

Fire: Bronsdon, Chairman; Corse, Bulmer, Rodden, Lyman, Bellemare, Duhamel.

Water: Gorrie, Chairman; Bulmer, Jodoin, Thompson, Grenier, Bronsdon, Smith.

Market: Rodden, Chairman; Grenier, Penn, Leprohon, Lyman, Bristow, Contant.

Light: Grenier, Chairman; Thompson, Auclaire, Cusson, Leprohon, Rennie, Contant.

City Hall: Penn, Chairman; Thompson, Auclaire, Terroux, Mullins, Rennie, Duhamel.

Licenses: Lyman, Chairman; Corse, McCambridge, Mullins, Smith, Goyette, Bristow.

Health: Bernard, Chairman; Marchand, Valois, Penn, Auclaire, Leprohon, Rennie.

MUNICIPAL TAXES.

Abstract of the Assessment By-Laws of the City Council.

Assessment of 1s. 6d. in the £ on the assessed yearly value of all real property within the City.

Wholesale Merchants, Retail Merchants, Traders, Dealers, Manufacturers, Professional Men, &c., at £7 10s. ℔ £100 on the rental.

Statute Labour, 5s.

Inn-keepers :—

£ 6	15	0	on rental to	£ 40	£25	6	3	on rental to	£200
9	0	0	"	60	28	2	6	"	250
11	5	0	"	80	30	[illegible]	9	"	300
14	1	3	"	100	33	[illegible]	0	"	400
16	17	6	"	125	39	7	6	"	500
19	13	9	"	150	43	15	0	"	600
22	10	0	"	175					

and 4 7 6 on every additional £100 over 600.

Auctioneers,—an annual duty of £50 for 1st class, and £40 for 2nd class, and £10 for each Clerk employed to cry out.

Grocers, £7 10s. ℔ £100 on their rental.

Gas Works,—an annual duty of £200.

Livery Stablekeepers—an annual duty of £20; on each two-wheeled carriage, 15s.; on each four-wheeled ditto, 20s.

Inn-keepers, having vehicles for the use and advantage of customers—for each two-wheeled carriage, 30s.; for each four-wheeled ditto, 40s.

Pawnbrokers—an annual duty of £50.

Hawkers carrying a pack—an annual duty of £2.

Ditto using cart or vehicle—annual duty of £5.

For each pleasure horse, 30s.; for each working horse, 12s. 6d.—horses daily and constantly employed in the owner's work or business, by which he gains his maintenance, to be considered working horses.

Vehicles for hire—for each two-wheeled vehicle, 20s.; for each four-wheeled ditto, 30s.

Stage Coach, Omnibus or Stage Waggon—when drawn by one or two horses, 40s.; when drawn by four or more horses 60s.

For each close carriage or corresponding winter vehicle, £5;

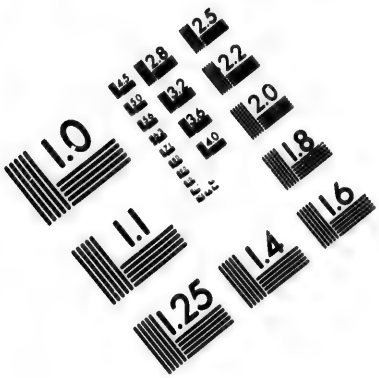

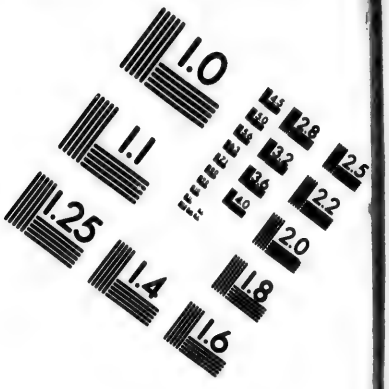

IMAGE EVALUATION
TEST TARGET (MT-3)

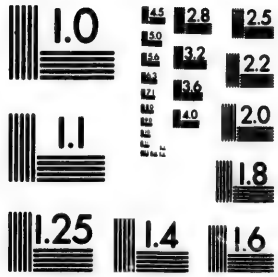

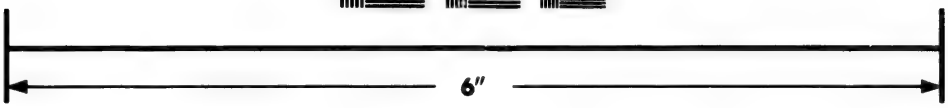

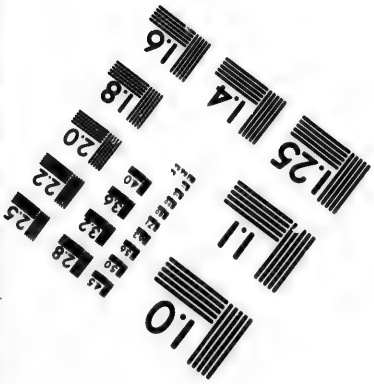

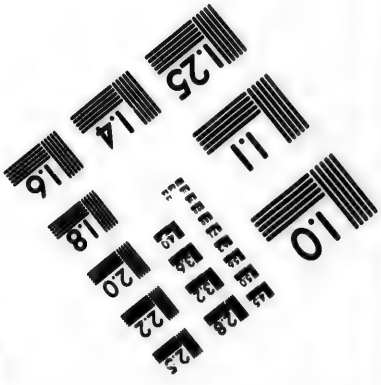

Photographic
Sciences
Corporation

23 WEST MAIN STREET
WEBSTER, N.Y. 14580
(716) 872-4503

2.8
2.5
3.2
3.6
2.2
2.0
1.8
1.6
1.1
1.0

four wheeled half covered carriage or ditto, drawn by two horses, 60s. ; four wheeled half covered carriage or ditto, drawn by one horse, 50s. ; double dennett, &c., or ditto. 40s. ; gig, caleche, spring cart or ditto, 30s. ; waggon or vehicle not above specified, or winter vehicle, adapted for draught of two or more horses, 20s.

Dogs, 7s. 6d. each. (Sheltering, or permitting to resort, is keeping a dog.)

Theatres : an annual duty of £40 (above assessment) on the proprietor.

Proprietors of Caravans of Wild Beasts, circuses, &c. to obtain permission from His Worship the Mayor, and pay £25 therefore, and ten dollars for each subsequent day that the same is open.

Proprietor or proprietors of each Steam Ferry Boat plying from Laprairie or Longueuil, an annual duty of £50 cy.

Banks or Bank Agencies,—annual duty of £100.

Fire insurance companies or agencies—annual duty of £50.

Marine insurance companies do do 25.

Brokers or money changers do do 30.

Produce brokers, money lenders and commission merchants, an annual duty of £20.

Distillers or Agents of Distillers—20 per cent. on the whole of the rental of business premises.

Brewers or Agents of Brewers—15 per cent. on the whole of the rental of business premises.

Ball Allies, Skittle Grounds, Nine-Pin Allies : an annual duty of £12 10s.

Brick Yards—an annual duty of £10.

Horse Dealers do do 5.

COLLECTED BY CLERK OF BONSECOURS MARKET.

Each Carter, Cabman, &c., shall pay an annual duty to the Clerk of the Bonsecours Market, for registration and number, as follows :—For every cart or caleche, 10s. ; ditto cab, whether two or four wheeled, 15s. ; ditto coach drawn by two horses, 30s. ; ditto omnibus, 50s. ; certificate to every Master carter, 1s. ; ditto driver, 6d.

The Clerk of the Bonsecours Market also collects all assessments leviable on all horses and vehicles for which certificates of registry are applied for, viz:—On each working horse, annually, 12s. 6d.; ditto two-wheeled vehicle, for hire, 15s.; ditto four-wheeled ditto, 20s.; ditto stage coach, omnibus or waggon, drawn by one or two horses, 40s.; ditto drawn by four or more horses, 60s.; each cart or sleigh, drawn by one horse, conveying any kind of building materials into the City from the Banlieu, an annual duty of 5s. for registration and number; for each vehicle under similar circumstances, drawn by two horses, 10s.; for each waggon or other four-wheeled vehicle, or corresponding winter vehicle, drawn by two horses, 20s.

Brickmakers, Builders, or any person carting building materials in the City, an annual duty for registration as follows: For each two-wheeled vehicle, or corresponding winter vehicle, drawn by one horse, 15s.: ditto, drawn by two horses, 20s.; for each waggon, or corresponding winter vehicle, drawn by two or more horses, 20s.

All Bakers, Brewers and Distillers, and their Agents, the following annual duty for registration:—For each Baker's two wheeled vehicle, or corresponding sleigh, 40s.; ditto waggon or ditto, 60s.; ditto Brewer's or Distiller's two or four-wheeled vehicle or corresponding sleigh, 60s.

FARES FOR COACHES, CABS, &c.

Coaches or four wheeled, Cabs or corresponding winter Vehicles drawn by two horses. For the first hour, 5s. For each subsequent hour, 3s. 9d., and *pro rata* for intermediate quarters of an hour.

Cabs, two or four wheeled or corresponding winter Vehicles, drawn by one horse. For one or two persons, for the first hour 2s. 6d., and for each subsequent hour, 2s. For three or four persons, for the first hour, 3s. 9d., and for each subsequent hour, 2s. 6d., and *pro rata* for intermediate quarters of an hour.

Caleches. For one or two persons, for the first hour, 1s. 10½d., and for each subsequent hour, 1s. 6d. For each person over that number, 5d. extra, and *pro rata* for intermediate quarters of an hour.

TIME ALLOWED to go and return, half an hour.	COACHES or 4 wheeled Cabs, or corresponding winter vehicles, drawn by 2 horses.		CABS 2 or 4 wheeled or correspond'g winter vehicle, drawn by 1 horse.		CALECHES.	
PLACES.	For 1 or 2 persons	For 3 or 4 persons	For 1 or 2 persons	For 3 or 4 persons	For 1 or 2 persons	For 3 or 4 persons
	s. d.	s. d.	s. d.	s. d.	s. d.	s. d.
From any place to any other within the same division and back again .	1 3	2 0	0 7½	1 0	0 6	0 10
From any division to any place in the next division and back again .	1 10½	2 6	1 3	1 10½	0 10	1 3
From the 1st to 3rd division, or from 3rd to 1st division and back again .	2 6	3 6	1 10½	2 6	1 3	1 10½

RATES OF CARTAGE.

From any of the Harbour Wharves or any place in the First Division, to the Canal, within the City limits :

	s.	d.
For each load not exceeding 15 cwt.....	1	0
For each load from 15 to 20 cwt.....	1	4
For each load of 20 cwt. and upwards.....	1	8
Ashes.—For each load of 3 barrels, from Canal to Inspection Store.....	1	0
Ashes.—For each load of 3 barrels, from Inspection Store to Wharves.....	1	0
Pork and Beef.—For each load of 4 barrels, from Canal or Wharves to any place in the First Division, and *vice versa*.....	0	7½

Flour.—For each load of 5 barrels, from Canal to Harbour Wharves, or any place in the First Division, and *vice*

	s.	d.
versa	0	7½
Fire Wood.—From Canal and *vice versa*, per Cord, to any place in :—		
St. Ann's Suburb	1	10½
St Joseph Suburb	2	6
St. Antoine Suburb	3	0
St. Lawrence Suburb, west of St. Lawrence Street	3	9
St. Lawrence Suburb, north-east of St. Lawrence Street, including St. Louis Street	4	6
Quebec Suburb, as far as Papineau Road	5	3
Quebec Suburb, beyond Papineau Road	6	0
To any place within the limits of 1st Division, west of St. Joseph Street	3	0
To any place within the limits of 1st Division, north-east of St. Joseph Street	3	9

From any of the Harbour Wharves, and vice versa, to any place within	1st Div.		2nd Div.		3rd Div.	
	s.	d.	s.	d.	s.	d.
Goods not hereinafter mentioned, for each load not over 15 cwt	0	9	1	0	1	3
Ditto 15 to 20 cwt	1	0	1	4	1	8
Ditto 20 cwt. and upwards	1	4	1	8	2	0
100 bushels of Salt	4	0	5	0	6	0
" of Grain	3	9	4	6	5	3
Cord of Wood off Boats	1	10½	2	6	3	6
" " out of Rafts	2	6	3	9	5	0
Boards, per 100 pieces, 1 inch thick and 12 feet long	3	9	4	6	5	3
" 2 inch Plank	6	9	8	3	9	9
" 3 inch Plank	9	0	10	6	12	0
Coals, per chaldron	2	6	3	6	4	6
Iron and Steel, per ton	1	6	2	0	2	6
Molasses and Sugar, per hogshead	1	0	1	3	1	6

Divisions referred to in the foregoing Tables—

First Division—From Prince's Street, St. Ann Suburb, by a direct line to entrance of St. Antoine Street, thence along Craig

and St. Louis Streets to Lacroix Street and down to the River.

Second Division—The portion of the City bounded by the boundary of the first division, and McCord Street, Mountain Street, as far as its junction with St. Catherine, thence in a direct line along St. Catherine Street to its junction with Papineau Road, and thence down Papineau Road to the River.

Third Division—The portion beyond the second Division, and within the City limits.

MEDICAL DEPARTMENT.

PHYSICIANS.

Barber, G. A.
Beaubien, P.
Bibaud, J. G.
Boyer, L.
Bruneau, O.
Campbell, G. W.
Charlebois, B.
Coderre, E.
Craik, R.
David, A. H.
Delisle,—
Deschambault,—
D'Orsennens,—
Dugal,—
Fenwick, G. E.
Ferte,—
Fraser, W.
Globensky,—
Godfrey, R.
Hall, A.
Hingston, W. H.
Holmes, A. F.
Howard, Henry.
Howard, R. P.
Hughes, Thomas,
Jones, W. T.
Kollmyer, A. H.
La Rocque, A.
Leduc,—
Leprohon, J. B.
Leslie, S. W. H.
Maybell,—
M'Callum, D. C.
M'Callum, D.
Macdonell, Angus,
M'Donell, R. L.
Meilleur, J. B.
Munro, P.
Nelson, Alfred,
Nelson, Horace,
Nelson, Wolfred,
Pakes,—
Wright, Wm.
Peltier, H.
Picault, H.
Reddy, J.
Richelieu, P.
Roberts, Edwd.
Robillard, H.
Robillard, W.
Rottot,—
Schmidt, S. B.
Scott, W. E.
Simpson, T.
Smith, W. P.
Sutherland, W.
Taylor, W. H.C.
Tresler, J. B.
Thomson, R.
Trudel, E H.
Tucker,—
Waller, S.
Wheeler, T. B.
Wilscam, G. W.

LICENSED APOTHECARIES.

Beers, Johnston & Co., Medical Hall, Great. St. James Street
Birks, R., 29 McGill Street.
Bowman, W. E., 38 McGill Street.
Carter, Kerry & Co., 136 St. Paul Street.

Drake, J. M., at S. J. Lyman & Co.
Gardner, John, 298 Notre Dame St reet.
Gray, R., 92 St. Lawrence Main Street
Lamplough & Campbell, 91 Notre Dame Street.
Lyman, S. J. & Co., Place d'Armes.
Lymans, Savage & Co.. 226 St. Paul Street.
McPherson—68 Great St. James Street.
Picault, P. E., 36 Notre Dame Street.
Trudeau, R., 111 St. Paul Street.
Waller, D., St. Mary Street.

College of Physicians and Surgeons for Lower Canada.—A. Hall, M.D., President; Drs. Chamberlin & Sewell, Vice-Presidents; H. Peltier, M.D., and J. E. Landry, M.D., Secretaries; T. W. Jones, M.D., Registrar and Treasurer.

Board of Governors:

For the City of Montreal: Drs. Bibeaud, Boyer, Fraser, Hall, Jones, Munro, Peltier, Scott.

For Montreal District: Drs. Brigham, Chamberlain, Foster, Robillard, Smallwood, Turcot, Wilbrenner.

For the District of Three Rivers: Drs. Badeau, Dubord, Smith.

For the District of St. Francis: Drs. Fowler, Glines, Johnston.

For the City of Quebec: Drs. Frémont, Jackson, Landry, Marsden, Morin, Russel, Sewell, Wolfe.

For the District of Quebec: Drs. Boudreau, Charest, Forrest, Marmette, Michaud, Tétu, Von Iffland.

School of Medicine and Surgery.—Dr. Beaubien, President; Dr. Coderre, Secretary. Dr. Trudel, Lecturer on Midwifery and Diseases of Women and Children; Dr. Beaubien, Practice of Medicine and Pathology; Dr. d'Orsonnes, Chemistry and Pharmacy; Dr. Bibaud, Anatomy; Dr. Coderre, Materia Medica; Dr. Peltier, Institute of Medicine; Dr. Rottot, Medical Jurisprudence; Dr. Ricard, Demonstrator of Anatomy; Dr. Munro, Clinical Surgery; Dr. Rottot, Clinical Medicine. Hotel-Dieu Hospital visited daily.

MEDICO CHIRURGICAL SOCIETY.—Dr. Macdonnell, President; Dr. Hall and Dr. Wright, Vice-Presidents; Dr. McCallum, Secretary; Dr. David, Treasurer.

Committee—Drs. Howard and Fenwick.

MONTREAL GENERAL HOSPITAL.—Hon. John Molson, President; D. Davidson Esq., Treasurer; R. P. Howard, Secretary.

Committee of Management.—J. Redpath, Chairman; T. Molson, J. W. Torrance, Archibauld Ferguson. Dr. R. Craik, House Surgeon; Dr. A. W. Hamilton, House Apothecary; A. Symmers, Steward; Mrs Symmers, matron.

Consulting Physicians—Drs. Holmes, Bruneau, Hall and Campbell.

Attending Physicians—Drs. Fraser, Sutherland, Scott, Howard, Wright, Jones, McCallum and Reddy.

ST. PATRICK'S HOSPITAL.—Medical Staff—R. L. Macdonnell, Surgeon and Lecturer on Clinical Surgery; A. H. David, M.D., Physician and Lecturer on Clinical Medicine.

The Nuns of Hotel Dieu attend the sick in this establishment.

All diseases and persons of all religions are admitted into this valuable Institution.

MONTREAL DISPENSARY.—*Physicians*—Drs. Boyer, Fenwick, Jones, Howard, Peltier, Wright.

Keeper—T. Mayne; Open Daily, Sundays excepted, at 11½ a. m.

UNIVERSITY LYING-IN HOSPITAL.—Mrs. Ross, 1st Directress; Mrs. Ostell, 2nd ditto.

Dr. Hall, Physician; Dr. Fenwick, Medical Regr.; the Medical Faculty of McGill College, Consult. Phys.

Mrs. Hope, Matron, and Midwife; Mrs. Reddy, Secretary; Mrs. D. McDonnell, Treasurer.

MERCANTILE.

BOARD OF BROKERS.

D. L. MacDougall, Chairman; R. D. Collis, Vice-Chairman; John Esdaile, Robert Esdaile, Chas Geddes, Augustus Heward, H. L. MacDougall, E. A. Prentice; John G. Dinning, Secretary.

MONTREAL BOARD OF TRADE.

Thomas Kay, President; Thomas Cramp, Vice-President; D. R. Wood, Treasurer.

Council.—Robert Esdaile, C. J. Cusack, Jacob H. Joseph, Edwin Atwater, M. H. Seymour, L. Marchand, Ira Gould, William Darling.

Board of Arbitration.—James Law, David Torrance, Walter Colquhoun, John Esdaile, Henry Thomas, Theodore Hart, Luther H. Holton, James B. Greenshields, John M. Young, Andrew Shaw, Henry Mulholland, J. O. Lantier.

INSPECTORS OF PRODUCE, &c.

Ashes.—Dyde & Major, Inspectors, College Street—Fees: 4d. ℔ cwt. for inspeetion and branding; cooperage: the actual costs disbursed by the Inspectors, but not to exceed 9d. ℔ barrel; 5d. ℔ barrel for storage, if stored more than ten days, and 3d. ℔ barrel for each subsequent month.

Flour.—R. D. Collis, Inspecter; L. Robert and M. Hutcheson, Assistant Inspectors, George Street, near the Canal—Fees: 1d. ℔ barrel for inspection and branding.

Butter.—D. Rees, Inspector, Grey Nuns' Street—Fees: Inspection ℔ package, 6d.; re-inspection, 4d.

Pork.—W. L. Eager and D. Rees & Co., Inspectors, Grey Nuns' and Wellington Streets—Fees, 1s. 6d. ℔ barrel, and 10d. ℔ half barrel for inspection and branding; cooperage, extra charge, but not to exceed 6d. ℔ barrel.

Revenue and Weights and Measures.—District of Montreal. No. 1 Division—R. Bellemare, Inspector; P. Casey, Deputy ditto. No. 2 Division—P. Durnford, Inspector; John Horn, Deputy ditto. Office: 94 Notre Dame Street.

TRINITY HOUSE.

Andrew Shaw, Master; William Bristow, Deputy Master; Wm. Edmonstone, Henry Starnes, J. L. Beaudry, Victor Hudon, Thomas Morland, Pierre Côté, Wardens; E. D. David, Registrar; C. Curran, Water Bailiff. Office, Harbor Commissioners' Building.

EMIGRATION DEPARTMENT.

Joseph A. Daly, Agent, 53 Common Street, near King St.

MONTREAL TURNPIKE TRUSTEES.

H. Taylor, B. H. Lemoine, J. Laporte, F. Quenneville, H. J. Knox, P. Beaubien, M. F. Valois, E. Quin, J. Crawford; J. Penner, Secretary. 18 Great St. James Street.

PUBLIC COMPANIES.

GRAND TRUNK R.R. Co.—*Directors in London.*—T. Baring, M.P., George Carr Glyn, M.P., W. Chapman, Kirkman, D. Hodgson, W. H. Blake; Sir C. P. Roney, Secretary.

Directors in Canada.—Hon. John Ross, President; Thomas E. Blackwell, Esq., Vice-President; James Beaty, Hon G. Crawford, Hon. Peter McGill, T. G. Ridout, Major Campbell, C.B., M.P.P., Hon. Colonel Taché, Hon. James Ferrier, Hon. Wm. Cayley.

H. Bailey, Acting Manager; John M. Grant, Secretary; W. H. A. Davies, Chief Account.; M. Pennington, Goods Manager; James Hardman, Auditor; J. S. Martin, Superintendent Longueuil and Island Pond District; S. T. Webster, Superintendent Montreal and Toronto; S. T. Corser, Superintendent Portland District; J. J. Mackenzie, Locomotive Superintendent.

MONTREAL AND CHAMPLAIN RAILROAD.—John Ostell, Esq., President; Wm. Molson, Vice-President; Hon. J. Molson, John Carter, W. Dow, W. Macdonald, T. Ryan, Sir George Simpson, and Charles S. Pierce, Directors; W. A. Merry, Sec; John Dodsworth, Supt. Motive Power; Geo. Irving, Accountant; John Myers, Agent, Rouse's Point.

INDUSTRY VILLAGE AND RAWDON RAILROAD COMPANY.—*Directors.*—J. H. Dorwin. President; P. Dugar, Vice-President; Charles Phillips, E. G. Penny, J. G. Shipway, W. Coppin.

RICHELIEU NAVIGATION COMPANY.—Capital $300,000.—Incorporated 1857. Steamers *Quebec*, *Napoleon*, *Columbia* and *Victoria*. P. E. Leclere, President; L. Marchand, Vice-President; J. H. Terroux, Secretary-Treasurer; Joseph Levy, Manager. Office: Corner St. Joseph and Commissioners Sts.

MONTREAL TELEGRAPH COMPANY.—Hugh Allan, President; Benjamin Hall, James Logan, John Redpath, H. H. Whitney, O. S. Wood, Superintendent, J. Dakers, Secretary.

This Company has over one hundred Stations in Canada; works direct to Portland, and all Stations on the Grand Trunk Railway; to New York and Boston, by two distinct routes; and connects with lines to all parts of the United States and Eastern Provinces. Office: Telegraph Buildings, opposite Merchant's Exchange, St. Sacrament Street.

MONTREAL MINING COMPANY.—A. Cross, President; Wm. Murray, Vice-President; R. Anderson, T. Bouthillier, A. Macfarlane, J. A. Carter, John Carter, Robert Muir, Directors; A. Handyside, Secretary. Office: No. 9 Great St. James St.

COMMISSIONERS & OFFICERS FOR THE HARBOUR OF MONTREAL.—*Commissioners*—H. H. Whitney, M.P.P., Chairman; The Hon. John Young; C. S. Rodier, Esq., Mayor of Montreal; A. M Delisle, Esq.; Thomas Kay, Esq., President of the Board of Trade; Alex. Clerk, Secretary.

Robert Forsyth, Harbour Engineer; A. G. Nish, Assistant ditto; P. H Morin, Harbour Master; Neil Doherty, Wharfinger; John Ferns, Assistant ditto.

NEW CITY GAS COMPANY.—*Board of Directors.*—Thos. Molson, President; Hon. J. Rose, Vice-President; L. Beaudry, Managing Director; H. Thomas, R. Cassells, Wm. Dow, J. G. Mackenzie, J. W. A. R. Masson, H. Mullholland, John Ostell, Wm. Macdonald, A. Wilson, A. M. Delisle.

John McElroy, Superintendent of Works; David Cunningham, Metre Inspector; George Robson, Secretary; Andrew Thompson, Clerk; E. Hausselman, Collector. Office: 54 St. Gabriel Street.

MONTREAL PERMANENT BUILDING SOCIETY.—*Board of Directors.* Henry Thomas, Esq., President; M. H. Gault, Esq., Vice-President; Hon. L. H. Holton, Robert Esdaile, Esq., George H. Frothingham, Theodore Hart, Esq., R. D. Collis, Esq., John Kerry, Esq.; L. B. Lawford, Secretary Treasurer. Office: 22 St. Francois Xavier Street.

MONTREAL CANADIAN BUILDING SOCIETY.—A. Jodoin, President; J. B. A. Couillard, Vice-President; Joseph Barsalou, Jacques Grenier, L. G. Fauteux, O. Deguise, J. E. Coderre; Directors; Alex. Mousseau, Secretary-Treasurer Office: 35 St. Francois Xavier Street.

MOUNT ROYAL CEMETERY COMPANY.—Wm. Murray, President; D. Davidson, Vice-President; M. H. Gault, Secretary-Treasurer.—*Trustees*—Hon. G. Moffatt, Charles Geddes, C. Dorwin, Wm. Dow, Wm. Speir, Benj. Lyman, Hon. James Ferrier, J. J. Day, Benj. Holmes, Judge McCord, J. H. Springle, D. Ross, Johnston Thomson, Hugh Allan, G. Hagar, John Torrance, William Learmont, Ebenezer Muir.

AGRICULTURAL ASSOCIATION OF LOWER CANADA.—J. Laporte, Esq., President; Joseph Perrault, Esq,, Secretary Treasurer.

BOARD OF AGRICULTURE.—J. O. A. Turgeon, President; E. J. DeBlois, Vice-President; Major Campbell, C.B., J. C. Tache, R. N. Watts, B. Pomroy, P. E. Dostaler, John Yule, Esquires; Jos. Perrault, Esq., Secretary-Treasurer; T. Chagnon, Esq., Assistant-Secretary; G. Shepherd, Seedsman to the Board. Office: 30 Notre Dame Street.

MONTREAL HORTICULTURAL SOCIETY.—Wm. Lunn, Esq., President: L. A. H. Latour, Treasurer; Wm. Brown, Corresponding Secretary; A. C. Mowbray, Rec. do.

TRUST & LOAN COMPANY OF UPPER CANADA.—Office: Corner St. Francois Xavier and Great St. James Streets.

INSTITUTIONS.

MECHANICS' INSTITUTE OF MONTREAL.—Incorporated 1845—G. W. Weaver, President; David Brown 1st Vice-President; Hector Munro, 2nd ditto; Wm. Watson, 3rd ditto; A. A. Stevenson, 4th ditto; A. Murray, Corresponding Secretary; J. Wood, Recording Secretary; N. B. Corse, Treasurer; J. C. McDonald, Librarian and Cabinet-Keeper. *Committee*: D. McNevin, A. W. Ogilvie, A. Bertram, W. Rodden, Dr. A. Bernard, G. Gray, W. P. Bartley, A. Perry, A. Bryson, Wm. Rutherford, E. Murphy, A. Hutchinson.

MERCANTILE LIBRARY ASSOCIATION.—G. Grinton, President: G. Childs, Vice-President; W. G. Stethem, Corresponding Secretary; J. L. Morris, Recording Secretary; W. T. J. Louson, Treasurer. *Directors*: S. J. Lyman, A. McGibbon, J. Burns, A. Thompson, W. McGill, T. B. Ross, T. W. Ritchie, D. B. Macpherson, J. M. Hall, J. A. Parkins; T. D. Reed, Librarian.

MERCHANTS' EXCHANGE AND READING ROOM.—Established May, 1854. Incorporated by Act of Parliament.—D. L. McDougall, Chairman; J. G. Dinning, Secretary.

BOARD OF ARTS AND MANUFACTURES FOR LOWER CANADA.—David Brown, President; N. B. Corse, Treasurer: B. Chamberlin, Secretary.

INSTITUT CANADIEN.—Louis Belanger, President, Joseph DeMontigny, 1st Vice-President; Ernest Racicot, 2nd ditto; Gonzalue Doutre, Recording Secretary; Louis Guibord, Assist. ditto; Médéric Lanctot, Corresponding Secretary; P. B. Badeau, Treasurer: H. A. Fissault, Librarian; Philippe Vandal, Assistant ditto. 61 Notre Dame Street.

INSTITUT CANADIAN-FRANCAISE.—Hon. P. J. O. Chauveau, President; M. L. Labrèche Viger, 1st Vice-President; M. F. P. Pominville, 2nd ditto; M. J. A. Mousseauz, Recording Secretary; G. F. d'Eschambault, Assist. ditto; M. M. Marchand, Cor. Sec; M. R. Trudeau, Treas.; M. Murphy, Assist. ditto; M. H. Fabre, Librarian; M. F. Hudon, Assist. ditto.

ST. PATRICK'S LITERARY ASSOCIATION.—Thomas D'Arcy McGee, Esq., M.P.P., President; Janes Donnelly, Corresponding Secretary; John P. Kelly, Assist. Cor. ditto; Thomas J. Walsh, Recording ditto; ——————Assist. Rec. ditto. The Director, Rev. M. O'Brien was requested to act as Treasurer.

HOCHELAGA DEBATING CLUB.—In connection with the Mercantile Library Association.—G. M. Macaulay, President; W. W. Stethem, Vice-President; J. A. Parkins, Secretary-Treasurer. *Directors*—J. L. Morris, R. M. Scholes, J. Asher.

NATURAL HISTORY SOCIETY.—The Lord Bishop of Montreal, President; Abraham DeSola, 1st Vice-President; W. Fraser, Esq., M.D., 2nd ditto; E. Billings, Esq., 3rd ditto; W. H. Hingston, Esq., M.D., Corresponding Secretary; John Leeming, Esq., Recording Secretary; James Ferrier, Jr., Esq., Treasurer; G. E. Fenwick, M.D., Curator and Librarian; S. D'Urbain, Esq., sub ditto. Council: Principal Dawson, H. Chapman, Esq., W. H. A. Davies, Esq., Rev. A. Kemp, Edward Murphy, Esq.

NATIONAL SOCIETIES.

ST. GEORGE'S SOCIETY.—Patron: His Excellency Sir Edmund Walker Head, G.C.B., &c., Governor General of British North America. R. H. Hamilton, President; John Leeming and W. S. Walker, Vice-Presidents; Richard Birks, Treasurer; Wm. Turner, Secretary; W. H. Smith, Assistant ditto; Rev. Canon Leach D.C.L., L.L.D., and Rev. Wm. Bond, A.M., Chaplains; T. W. Jones, M.D., A. F. Holmes, M.D., and W. E. Scott, M.D., Physicians. Charitable Committee—F. C. Dredge, Chairman, T. D. Jones, John Gardner, John Thompson, A. B. Daveney. F. B. Noad, John Honey, H. Elwell, R. Wood, F. Penn, and Stanley Bagg, Stewards; H. B. Martin, W. J. N. Turner and Henry Holland, Committee of Accounts.

ST. ANDREW'S SOCIETY.—A. Morris, President; D. Brown, 1st Vice-President; David Mair, 2nd ditto; Ewen McLennan, Secretary; George Templeton, Assistant-Secretary; Alex. Milloy, Treasurer; Rev. W. Snodgrass, Chaplain; Drs. Campbell and Fraser, Physicians; J. C. Becket, E. Muir, Mungo Ramsay, Thomas Watson, C. Alexander, Managers; A. W. Ogilvie, A. McGibbon, D. McKay, D. McNevin, W. McGibbon, Committee of Accounts; W. W. Ogilvie, J. Galbraith, Committee of Instalment.

THISTLE SOCIETY.—Alex. Smith, President; Donald Murray, Vice-President; Thomas Marshall, Secretary; Robert Reid, Treasurer.

Committee of Management.—Alex. McIntyre, William Renshaw, Andrew Grant, Robert Gardner.

CALEDONIAN SOCIETY.—A. A. Stevenson, President; Duncan McIntyre, 1st Vice-President; George Gray, 2nd ditto; James Stuart, Secretary; John Graham, Assist. ditto; David Cunningham. *Committee*—John Cassels, Alex. Gilmour, John McQuhar, John Gardner, A. C. Hutchison, R. Burry, George Bell, H. Henderson, Thomas Imrie, Alex. Bertram, James Craig, W. Allan.

ST. PATRICK'S SOCIETY.—B. Devlin, President; J. E. Mullins, 1st Vice-President; N. Shannon, 2nd ditto; Patrick Mullins, Treasurer; Richard McShane, Cor. Secretary; Edward Woods, Recording Secretary; William Booth, Assist. ditto.

Chaplains—Rev. J. J. Connolly and the Clergy of St. Patrick's Church. *Committee*—Edward Murphy, W. P. Bartley J. McElroy, J. McCann, T. McCready, T. Patton, T. Keane, W. Butler, J. Catter, J. McClosky, W. P. McGuire, P. McKeon, P. Kearney, E. McKeon, T. McKenna, D. Shannon, J. O'Brien, B. Tansey. *Chief Marshal*—John McDonald. *Assist. Marshals*: J. Maher, J. C. W. Gooley and Arthur McKenna.

NEW ENGLAND SOCIETY.—C. Dorwin, President; N. S. Whitney, 1st Vice-President; N A. Nelson, 2nd ditto; H. W. Atwater, Treasurer; J. DeWitt, Secretary; Rev. J. B. Bonar, Chaplain; J. B. Wheeler, M.D., Physician. *Committee*—E. C. Tuttle, B. P. Paige, S. B. Scott, C. P. Ladd, J. A. Bazin, D. T. Irish, Champion Brown.

GERMAN SOCIETY.—G. Reinhardt, President; J. P. Seybold, Vice-President; T. Gabler, Treasurer; F. Fischer, Secretary; J. Hausegen, L. Gnaedigner, O. Meves, Charitable Committee.

ST. JEAN BAPTISTE SOCIETY.—Dr. Beaubien, President; Hon. C. Wilson, L. A. Moreau, Esq., L. L. Viger, Esq., J. Beaudry, Esq., Vice Presidents; R. Trudeau, Treasurer; R. Bellemare, Secretary of Archives; Dr. Trudel, Physician; H. Fabre, Secretary; Rev.— Prevost, Chaplain; C. A. Leblanc, Marshal.

BENEVOLENT.

LADIES' BENEVOLENT SOCIETY.—Mrs. C. Geddes, 1st Directress; Mrs. J. G. McKenzie, 2nd ditto; Mrs. T. Gordon, Treasurer; Miss F. Evans, Secretary; Mrs. Odgen, Sec. for Children.

PROPESTANT ORPHAN ASYLUM.—Mrs. Ross, 1st Directress; Mrs. Moffatt, 2nd ditto; Mrs. Tylee, Treasurer; Mrs. McCord, Secretary; Mr. and Mrs. Cribb, Superintendent and Matron.

CATHOLIC ORPHAN ASYLUM.—Mrs. C. S. Cherrier, 1st Directress Mrs. Tancred Bouthillier, 2nd ditto; Mrs. widow Jule Quesnel, Treasurer; Miss M. Laframboise, Secretary; Miss Ulalie Petit, Superintendent.

IRISH PROTESTANT BENEVOLENT SOCIETY.—R. D. Collis, President; W. A. Merry, 1st Vice-President; W. E. Holmes, 2nd ditto; W. S. Davenport, 3rd ditto; R. Holland, Treasurer; W. E. Boyd, Recording Secretary; J. Nolan, Assistant do; A. W. Bell, Corresponding Secretary.

FIREMEN'S BENEVOLENT SOCIETY.—Alex. Bertram, President; P. Cooper and S.H. May, Vice-Presidents; W. Dalton, Secretary; G. W. Slack, Assistant do; A. McNaughton, Treasurer.

TEMPERANCE.

GRAND DIV. S. T., C. E.—Head Quarters, Montreal.—G.W. P. H. Rose, Montreal; G. W. A. K. Ross, Lancaster; G. Scribe, J. S. Hall, Montreal; G. Treas., W. M. Magfie, Clarenceville; G. Chap., W. B. Vanvleit, Lacolle; G. Con., Jos. Carlisle, Durham, E.T.; G. Sen., F. E. Gilman, Richmond; P.G.W.P., Dr. Haynes, Lacolle; D.G.W.P., G. W. Martin, Montreal.

SONS OF TEMPERANCE.—Howard Division, No. 1—Meets every Friday evening, at 38 Great St. James Street.

MONTREAL TEMPERANCE SOCIETY.—J. Dougall, President; R. Campbell, Treasurer; J. C. Becket and J. S. Hall, Rec. Sec.

RECHABITES.—Perseverance Tent—Meets every Tuesday evg., 38 Great St. James Street.

Samaritan Tent—Meets every Thursday evening, 38 Great St. James Street.

ST. PATRICK'S TOTAL ABSTINENCE SOCIETY.—Rev. P. Dowd, President; D. Downey, 1st Vice-President; Edw. Skiddy, 2nd ditto; P. J. Durack, Treasurer; E. Murphy, Secretary.

F RELIGIOUS.

FRENCH CANADIAN MISSIONARY.—Lieut.-Col. Wilgress, R.A., President; Hon. J. Ferrier, J. Redpath, Rev. W. Taylor, D.D., and J. Dougall, Vice-Presidents; J. Court, Treasurer; Revds. H. Wilkes, D.D., and J. B. Bonar, Honorary Secretaries; Rev. Philip Wolff, General Secretary.

CANADA S. SCHOOL UNION.—Hon. James Ferrier, President; J. Redpath, J. Dougall, Principal Dawson, A. Morris, H. A. Nelson, J. C. Becket, Vice-Pres.; James Court, Treas.; Rev. J. B. Bonar, Corresponding Secretary; S. B. Scott, Recording ditto; James Milne, Depository.

WESLEYAN MISSIONARY SOCIETY.—J. Ferrier, Jr., Treasurer; J. A. Mathewsor, Secretary.

WESLEYAN SUNDAY SCHOOL UNION.—Rev. J. B. Howard, President; T. Patton, Secretary.

LADIES' BIBLE ASSOCIATION.—Mrs. Davidson, Pres.; Mrs. J. W. Dawson, Vice-Pres.; Mrs. D. Torrance, Treasurer; Mrs. J. Ferrier, Jr., Secretary.

MONTREAL AUXILIARY BIBLE SOCIETY.—A. F. Holmes, M.D., President; J. H. Maitland, Hon. J. Ferrier, J. Mathewson, Rev. Dr. Wilkes, Rev. Dr. Taylor, Vice-Presidents; T. M. Taylor, Corresponding Secretary; F. W. Torrance, Recording Secretary; D. Davidson, Treasurer; J. Milne, General Agent and Depository.

CHURCH OF ENGLAND ASSOCIATION FOR YOUNG MEN.—Reading Room and Diocesan Library, Cathedral Vestry, 26 Little St. James Street. His Lordship the Bishop of Montreal, Patron; Very Rev. the Dean of Montreal, President; Clergy of Church of England in Montreal, Vice-Presidents; W. H. Smith, Chairman; O. B. Sansum, Corresponding Secretary; J. Pope Rec. Sec.; M. H. Sanborn, Treasurer.

YOUNG MEN'S CHRISTIAN ASSOCIATION AND CITY MISSION.—Rooms No. 90 McGill Street. G. Brush, President; P. W. Wood, A. C. Clarke, S. B. Scott, R. Hall, Vice-Presidents; Thomas

Leeming, Treasurer; F.E. Grafton, Corresponding Secretary; J. B. Learmont, Recording Secr. Committee—A. Milloy, J. Holiday, J. Murphy, J. Marsh, G. B. Muir, W. R. Hibbard, J. Baylis, W. Clendinnen, J. H. Roper, S. Kyte, D. Wark, G. Cruikshanks.

Religious Tract Society.—D. Davidson, President; Henry Vennor and T. M. Taylor, Vice-Presidents; E. T. Taylor, Treas.; Rev. Geo. Cornish, Secretary; James Milne, Depository.

Sub-Committee—For City Colportage and Tract distribution—H. Vennor, Chairman; T. M. Taylor, T. J. Telfer; J. A. Mathewson, Secretary.

Colonial Church and School Society.—Her Most Gracious Majesty the Queen, Patron; His Grace the Archbishop of Canterbury and His Grace the Archbishop of York, Vice-Patrons. Corresponding Committee for the Diocese of Montreal with six Clergy and seven Lay Members: Right Rev. the Lord Bishop of Montreal, President; A. H. Campbell, Esq., Treasurer; Rev. W. Bond, Secretary; T. Evans, Esq., Asst. Sec. Place of Meeting, 30 Bonaventure Street, first Wednesday of every month, at half past 2 o'clock.

CHURCHES, CHAPELS, &c.

ROMAN CATHOLIC.

The Right Rev. Ig. Bourget, Bishop of Montreal; the Right Rev. J. Larocque, Bishop of Sidonia and Coadjutor of Montreal.

A l'Eveché—MM A. F. Truteau, Doyen; J. O. Paré, Secrétaire; T. Plamondon, V. Pilon, H. Moreau, E. Fabre, P. Leblanc, Chabot, Hicks and Valade.

Vicaires Généraux—MM. A. Manseau, P. Billaudelle, A. Truteau, D. Granet.

Séminaire de Montréal—MM. D. Granet, V.G. Supérieur; N. Dufresne, J. Comte, Procureur; D. Tambareau, Econôme; P. Billaudelle, V. G.; S. Larré, H. Prévost, Curé d'Office; J. Arraud, L. Regourd, L. Villeneuve, B. Granjon, J. Toupin, A. Nercam, E. Picard, M. C. L. Bonnissant, A. Barbarin, A. Mercier, J. Aoûtin, L. Pellissier, P. Denis, A. Cuoq, J. Connolly, V. Rousselot, F. Daniel, H. Lenoir, J. Perrault, C. Démazures, A. Giband, J. Bardey, P. Dowd, P. Rousseau, M. O'Brien, R.

Rousseau, P. O'Farrell, P. Marsolais, J. Hogan, J. Archambault, A. Tranchemontagne, V. Sorin, W. Halley, M. Guillon,

Mission du Lac des Deux Montagnes.—J. Lacan, J. Taillet, J. Brown.

Eglise de St. Pierre.—Les RR. PP. Oblats, Rev. Father Aubert, Superior; Baudre, Leonard, Lagler, Cauvin, Pallier, Brunet, Coopman.

Au Grand Seminaire.—J. A. Bayle, Director; A. Vacher, Econôme; B. Larue, H. Rouxel, L. Billion.

College de Montreal.—C. Lenoir, Directeur; J. Palatin, C. Delavigne, J. Singer, J. Moyen, D. Lefèvre, Econôme, L. Santenne, T. Bentley.

St. Mary's College (Jesuits).—RR. PP. F. Vignon, F. Martin, A. Havequez, A. Larcher, Hersen, Michel, Mignard, Pillard.

Novicat des Jésuites au Sault au Récollet—RR. PP. Sachez, Desyardens.

St. Joseph's Asylum, Longue Pointe—MM. A. Brais, P. Mercure.

Parish Church—High Mass, morning at 9½; Vespers at 3 o'clock.

St. Patrick's Church—High Mass, morning 9½; Vespers at 3 o'clock.

Bonsecours Church—Morning Service 7½: Evening Service at 5½.

St. James Church—High Mass, morning 9½; Vespers at 3 o'clock.

Cathedral (Bishop Church)—High Mass, morning at 9½; Vespers at 3 o'clock.

St Ann's Church—Morning Service, at 8 o'clock.

St. Bridget Church—Morning Service at 7½.

St. Peter's Church—High Mass, morning at 9½; Vespers at 2½.

PROTESTANT.

Chuch of England —The Right Rev. Francis Fulford, D.D., Lord Bishop of Montreal.

Cathedral Clergy—Very Rev. J. Bethune, D.D., Rector and Dean; Ven. Archdeacon, Gilson, M.A., 1st Assist. Min; Rev. C Wood, 2nd Assist. ditto.

Trinity Church—Rev. Canon Bancroft, M.A.

St. George's—Rev. Canon Leach, D.C.L., Incumbent; Rev. W. Bond, Assistant Minister.

St. Stephen's—Rev. J. Ellegood.

St. Luke's—Rev. F. B. Tate.

St. Mary's (Hochelaga)—Rev. F. B. Tate.

Hours of Service: Cathedral, daily, at 9 a.m.; Sundays, at 11 a.m., 3½ and 7 p.m. All the others at 11 a.m. and 7 p.m.

St. Thomas Church, St. Mary St., Quebec Suburbs—Rev. Alfred Stone, Residence, 3 Molson Terrace—11 a. m., 7 p. m. Sunday School, 2.30 p. m.

Church of Scotland—St Andrews, Rev. Dr. Mathieson, 11 a. m., and 3 p. m. Sunday School, 9½ a.m.

St. Pauls—Rev. W. Snodgrass, 11 a. m. and 7 p. m. Sunday School 3 p. m.

Presbyterian of Canada—St. Gabriel Street, Rev. A. F. Kemp, 11 a.m. and 7½ p.m. Sunday School, 2½ p.m.

Coté Street————, 11 a.m. and 7 p.m. Sunday School 3 p.m.

American Presbyterian—Great St. James Street, Rev. James B. Bonar, 11 a.m. and 7 p.m. Sunday School, 9½ a m.

French Protestant—Corner of Dorchester and St. Charles Baromée Street: Rev. Phillip Wolff, 11 a.m.

United Secession—Lagauchetiere Street, Rev. Dr. Taylor, 11 a.m. and 7 p.m. Sunday School, 3 p.m.

Wesleyan Methodists—Great St. James Street, Rev. John Gemley.

Griffintown—Rev. J.B. Howard.

Quebec Suburbs—Rev. E. B. Ryckman, B.A.

Service at all the above, 10½ a.m. and 6½ p.m. Sunday School at all the above and at the Wesleyan School House, Corner of Dorchester and St. Charles Baromée Streets.

METHODIST NEW CONNEXION—Panet Street, Quebec Suburbs, Rev. W. McClure.

Dupré Lane, off College Street—Rev. J. Rogers.

Service at 10½ a.m. and 6½ p.m. Sunday School 2 p.m. at each place.

CONGREGATIONAL—Zion, Radegonde Street, Rev. Dr. Wilkes, 11 a.m. and 7 p.m. Sunday School, 3 p.m.

BAPTIST—St. Helen Street, Rev. John Goadby, 11 a.m. and 7 p.m. Sunday School, 3 p.m.

UNITARIAN—Beaver Hall, Rev. John Cordner, 11 a.m. and 7 p.m. Sunday School, 9½ a.m.

CLUBS.

MONTREAL CURLING CLUB.—Andrew Law, President; H. L. Macdougall, Vice-President; Rev. Dr. Mathieson, Chaplain; James Tyre, Treasurer; Robert Simms, Secretary. Representative Members, James Breckenridge, John Dyde.

CALEDONIAN CURLING CLUB.—William McGibbon, President; James Muir, Vice-President and Secretary; George Lulham, Treasurer. Representative Members, D. Brown and D. McNevin.

MONTREAL THISTLE CURLING CLUB, 1859—1860.—James Macdougall, President; Ewen McLennan, Vice-President; F. Noad, Treasurer; Thomas Kershaw, Secretary; Rev. W. Snodgrass, Chaplain. Representative Members—John Kingan, Gill, Miller. Managers—P. Robertson, Geo. Shaw, Andrew Allan, D. Mair.

MONTREAL CRICKET CLUB.—C. Webber Smith, President; J. G. Daly, Vice-President; W. F. Pickering, Secretary and Treasurer. Committee, F. H. Fisher, J. G. Shipway, J. A. Smith, J. Morgan, N. Swettenham.

ST. GEORGE'S CRICKET CLUB.—Ramon Beaufield, Jr., President; John Darracott, Vice-President; Albert A. Morris, Sec-

retary and Treasurer. Committee, James Mack, Thomas Parsons, J. W. Browne, George Follenne, A. M. David.

SOCIAL CRICKET CLUB.—H. Wilde, President; A. McPherson, Vice-President; R. Kirkwood, Secretary and Treasurer.

YOUNG CANADA CRICKET CLUB.—J. Urquhart, President; J. Rogers, Vice President; R. L. Drake, Treasurer; H. Lynham, Secretary. Committee, Messrs. J. Speck, Colson, Eastham, J. Alexander, C. Fisher.

MONTREAL SNOW-SHOE CLUB.—Nicholas Hughes, President; John Murray, 1st Vice-President; W. H. Rintoul, 2nd Vice-President; George Parys, Secretary and Treasurer. Committee of Management. Arthur Lamothe, Romeo H. Stephens, James G. Day. Stewards—Col. Taylor, R.A., Col. C. Ermatinger, J. Coursol, Chas. Roy.

AURORA SNOW-SHOE CLUB.—John Pope, President; A. McPherson, Vice-President; R Gray, Secretary and Treasurer. Committee, H. Walker, Thomas Bilby, J. F. Blackwood.

HOCHELAGA LACROSSE CLUB.—A Kernick, President; A. A. Cherrier, Vice-President; H. Walker, Secretary and Treasurer.

MONTREAL PEDESTRIAN CLUB—W. Stanley, President; R. Beaufield, Vice-President; Arthur M. David, Secretary-Treas.

BURNS CLUB.—Hon. John Rose, President; Alex. Morris, 1st Vice-President; David Mair, 2nd Vice-President; John G. Dinning, Recording Secretary; A. A. Stevenson, Corresponding Secretary; Andrew Wilson, Treasurer.—Committee of Management, D. Brown, A. Ramsay, A. W. Ogilvie, E. McLennan, Henry Bulmer.

FISH AND GAME PROTECTION CLUB.—A. Heward, President; J. Breckenridge, Vice-President; A. Henderson, Treasurer; H. W. King, Secretary. Managing Committee—Geo. Horne, Joshua Bell, J. E. Malhiot.

MASONIC.

PROVINCIAL GRAND LODGE.

Montreal and Wm. Henry.

R.W. Br. Hon. Mr. Justice Badgley, P.G.M.
" Frederick Griffin, D P.G.M.

V.W. Br. W. A. Osgood, S.G.W.; V.W. Br. R. D. Collis, J.G.W.; V.W. Br. Rev. James Ellegood, Chaplain; V.W. Br. Strachan Bethune, Registrar; V.W. Br. George Moffatt, jr., Treasurer; V.W. Br. Ogilvy Moffatt, Secretary; Br. Walter Scott, Assist. ditto; W. Br. R. Mackfie, S.G.D.; W. Br. C. W. Macon, J.G.D.; W. Br. Wm. Footner, Sup. Works; W. Br. J. W. Hopkins, D.C.; W. Br. J. Walker, Sword Bearer; W. Br. Wm. Easton, Poursuivant; Brs. E. H. King, G. E. Fenwick, H. Howard, E. McDonald, Stewards; Br. R. Colquhoun, Tyler.

Meetings—Second Monday in May and November.

ROYAL ARCH MASONRY.

M.E. Com. Hon. Mr. Justice Badgley, P.G. Superintendent for Canada.

ST. PAUL'S ROYAL ARCH CHAPTER.

Attached to the St. Paul's Lodge.

M.E. Comp. Ogilvy Moffatt, Z.; M.E. Comp. Fred. Griffin, Past Z.; M.E. Comp. S. Bethune, H.; M.E. Comp. R. D. Collis, J.; E. Comp. W. Scott, Scribe E.; E. Comp. A. M. Forbes, Scribe N.: E. Comp. Joseph Walker, Treasurer; E. Comp. A. H. McCalman, P.S.; Comp. R. Colquhoun, Janitor.

Convocations—Third Thursday in January, April, July and October.

ST. PAUL'S LODGE—No. 514, R.E.

No. 1 Provincial Registry.

V.W. Br. Strachan Bethune, V.W.M.; V.W. Br. R. D. Collis, V.W.PM.

Walter Scott, S.W.; A. H. McCalman J.W.; J. Walker Treas; Duncan Robertson Secretary; Wm. Lindsay, S.D.; R. A.

Rudger, J.D.; Herbert Elwell, D.C.; M. B. Irvine, I.G.; R. Colquhoun, Tyler ; Walter Ross, Assist. ditto.

Meetings: Second Tuesday of each month, except June, July, August, September and October.

ST. LAWRENCE LODGE—No. 923, E. R.

V.W. Br. J. Graham, W.M,; Br. R. H. Stephens, S.W.; Br. J. M. Young, J.W.; Br. G. E. Starnes, Treasurer ; Br. Wm. Easton, Secretary ; Br. A. A. Barber, S D.; Br. Weeks, J.D.; Br. J. Macpherson, I.G.; Br. W. B. Allan, S.

Meets the 1st Tuesday in every month at the Elgin Lodge, Rooms No. 304 West Notre Dame Street.

VICTORIA ROYAL ARCH CHAPTER No. 643 ENGLISH REGISTRY.

M.E C., W. Wright, Z.; M.E.C., C. P. Ladd, H.; M.E.C., J. H. Dorwin, J.; E.C.. J. R. Spong, E.; E.C., W. Footner, N.: E.C., E. Thompson, P.S.; C. J. Smith, A.S.; C. J. Scott, A.S.; C. D. Gorrie, T.; C. J. Doran, D.C.; C. R. Colquhoun, Janitor.

Regular Convocations, fourth Wednesdays, in the months of February, May, August and November.

ST. GEORGE'S LODGE OF MARK MASTER MASONS No. 643 E.R.

R. W. B. W. Wright, R.W.M.; W. B. C P. Ladd, P.M.; B. F. Penn, S.G.W.; B. G. Nunn, J.W.; W. B. J. H. Dorwin, M.O.; B. F. C. Eastwood, S.O.; B J. A. Cockburn, J.O.; W. Footner, T.; J. R. Spong, S.; J. S. Fraser, C.; W. N. Dow, S.D.; T. Milton, J.D.; W. Wilson, I.G.; W. B. Allan, Tyler.

Regular Congregations, second Thursday, in the months of March, June, September and December.

ST GEORGE'S LODGE, No. 643, ENGLISH REGISTRY.

V. W. B. W. Wright, W.M.: V. W. B. C. P. Ladd, P.M.; B. J. Scott, S.W.; J. Nunn, J.W.; W. Footner, T.; J. R. Spong, S.; J. O. Brown, S.D.; J. W. Knight, J.D,; D. Powell, I.G.; W.B. Allan, Tyler.

Regular Communications, third Tuesday of each month.

ELGIN LODGE F.A.M.; No. 348 R.S.

R.W. Br. James Doran, R.W.M.; W. B. J. Smith, W.P.M.; W.B. Frederick Penn, D.M.; W.B., Thos. F. Blackwood, S.M.; W.B., A. Darling, S.W.; W.B., T. Brown, J.W.; Br. T. Yoeman, Treasurer; Br. Cornelius Judge, Secretary; Br. T. B. Pacy, Assist. do.; Rev. C. Rollit, Chaplain; Br. G. S. Fraser, S.D.; Br. J. A. Cockburn, J.D.; Br. W. N. Dow, Inner Guard; Br. W. Allan, Tyler. Stewards—Br. George Batty, Grand Steward; Br. H. Hogan, Br. C. Robertson, Assistant Stewards. Permanent Committee—Brs. J. A. Cockburn, T. Ker, F. Penn. Charitable Committee; Brs. Dr. L. R. Church, F. Gerckin, W. S. Walker. Property Committee: Brs. W. Wilson, C. Robertson, W. Stuart.

Meet first Monday in every month, and on St. Andrew's Day, at the Masonic Chambers, 304 Notre Dame Street.

GRAND CHAPTER OF CANADA.

M. E. Comp.—T. D. Harrington, Grand 1st Principal H.; R. E. do, S. D. Fowler, 2nd Princ. H.; R. E. do, J. Moffatt, 3rd Principal J.; R. E. ditto T, B. Harris, Scribe E.; R. E. S. B. Harman ditto N.; R. E W. Bellhouse, Treasurer; R. E. ditto, A. A. Campbell, Principal Sojourner; R. E. ditto, J. Daniel Dis. Sup., London District; R E ditto, J. R. Holden, ditto, Hamilton District; R. E. ditto, F. Richardson, ditto, Toronto District; R. E. ditto, J. C. Frank, ditto, Central District; R. E. ditto, E. Gustin, ditto, Eastern Townships District.

ST. GEORGE'S LODGE, No. 13, C. R.

A. A. Stevenson, W.M.; A. Bernard, P.M.; D. Moss, Treas.; S. Browning, S.W.: T. F. Dutton, J.W.; R. S. Fowler, Secy.; W. Hannah, Tyler.

Meets on third Tuesday of each month, in the Masonic Hall, corner Place d'Armes and Notre Dame Street.

LODGE OF ANTIQUITY, C. R.

E. Morris, D.D.G.M., W.M.; P. Henry, S.W.; R. M. Scholes, J.W.; E. Charters, Treasurer; W. Whithey, Secretary; F. Dettmars, S.D.; H. B. Root, J.D.; L. Benjamin, J.G.

Meets first Thursday of every month.

MONTREAL FIRE BRIGADE.

COMPANIES.	CLASS.	STATIONS.	OFFICERS.	MEN.
Montreal	1st ..	Dalhousie Square, East Ward.....	Captain, A. Pomroy.... Lieutenant, W. Dalton..	14
Neptune.....	2nd ..	Visitation Street, St. Mary Ward.	Captain, A. McNaughton Lieutenant, R. Kean...	22
Protector.....	2nd ..	St. Lawrence Hill, Centre Ward..	Captain, Peter Cooper. Lieutenant, J. Garven.	14
Queen	2nd ..	Wellington Street, St. Ann Ward.	Captain, R. McBratney Lieutenant, W. G. Slack	22
Voltigeur	2nd ..	German Street, St. Louis Ward..	Captain, F. Chassée... Lieutenant, F. Racette:	22
Hero	2nd ..	Chaboliez Square, St. Antoine Ward	Captain, A. Lepage.... Lieutenant, J. Lafleur.	14
Hook & Ladder....	.....	Craig Street, St. Lawrence Ward..	Captain, T. Imrie..... Lieutenant, W. Paton..	14
Hook & Ladder....	.....	Visitation Street, St. Mary Ward.	Captain, B. Bastien.... Lieutenant, S. Allard..	14
Hose	.....	Craig Street, St. Lawrence Ward.	Captain, J. Lamouche.. Lieutenant, F. Farrel..	14

A. Bertram, Chief Engineer; M. Moses and S. H. May, Assistant Engineers.

DIRECTORY TO PUBLIC OFFICES.

Adjutant General's Office, Craig Street. near Sanguinet Street.
Bankrupt Court, New Court House.
Board of Agriculture, 33 Notre Dame Street.
Board of Trade, Merchant's Exchange.
Chief Eng. Fire Depart. City Hall, Bonsecours Market.
Chief of Police Do. do.
City Clerk Do. do.
City Surveyor Do. do.
City Treasurer Do. do.
Clerk Water Works Do. do.
Commander Forces, 26 Notre Dame Street.
Commissariat Office, 67 Notre Dame Street.
Coroner of the District, 70 St. Denis Street.
Custom House, St. Paul and Custom House Square.
Emigration Office, 33 Common Street.
French Roman Catholic Orphan Asylum, Notre Dame Street, next Recollet Church.
Gas Company, 54 St. Gabriel Street.
General Hospital, Dorchester corner St. Dominique Street.
Grand Trunk R.R. Offices, 69 to 75 Great St. James Street.
Ladies Benevolent Institution, 33 Berthelot Street.
Marriage Licenses, 9 Hanover Street, Beaver Hall.
Montreal Telegraph Company, 9 St. Sacrament Street.
Natural History Society, University Avenue, near English Cathedral.
Police Office, City Hall.
Post Office, corner Great St. James St. and St. Francois Xavier Street.
Protestant Orphan Asylum, St. Catherine Street.
Registrar's Office, new Court House.
Revenue Inspector, 94 Notre Dame Street.
Sheriff's Office, new Court House.
St. Patrick's Hospital, Dorchester Street, off Guy Street.
St. Patrick's Orphan Asylum, adj. St. Patrick's Church.
Superintendent of Education, Old Government House.
Town Major, 62 Notre Dame Street.
University Lying-in Hospital, 47 St. Urbain Street.
Water Work's Office, City Hall.
Wharfinger's Office, Custom House Square.

LIST OF GOVERNORS AND ADMINISTRATORS OF CANADA,

From 1791 *to the Union in* 1841, *and Governors General of United Canada to the present time.*

LOWER CANADA.

NAME.	TITLE.	ASCENSION.
Colonel Clarke	Lt.-Gov. & C.C.	—— 1791
Lord Dorchester	.....	Sept. 24, 1793
Robert Prescott.....	.....	—— 1796
Sir Robert S. Milnes	Lt.-Governor .	July 31, 1799
Hon. Thomas Dunn.....	President	July 31, 1805
Sir J. H. Craig	Gov. in Chief .	Oct. 24, 1807
Hon. Thomas Dunn.....	President	June 19, 1811
Sir George Prevost	Gov. in Chief .	Sept. 14, 1811
Sir G. Drummond	Ad. in Chief ..	April 14, 1815
John Wilson	Administrator	May 22, 1815
Sir J. G. Sherbrooke, GCB.	Gov. in Chief .	July 12, 1816
Duke Richmond, KCB.	ditto	July 30, 1818
Hon. James Monk.....	President	Sept. 30, 1819
Sir Peregrine Maitland.....	ditto	June 18, 1820
Earl of Dalhousie, GCB.....	Gov. in Chief .	Jept. 20, 1820
Sir F. N. Burton, KCB.....	Lt.-Governor .	Sune 7, 1824
Sir James Kempt, GCB.....	ditto	Sept. 8, 1828
Lord Aylmer.....	ditto	July, 1830
Earl of Gosford	Gov. in Chief .	—— 1835
Sir John Colborne	Administrator	Feb. 27, 1838
Earl of Durham	Gov. General.	May, 1838
Sir John Colborne.....	Administrator	November, 1838
Do. do.	Gov. General.	January, 1839
Rt. Hon. C. P. Thompson..	ditto	October, 1839

UPPER CANADA.

Colonel John G. Simcoe....	Lt. Governor.	July 8, 1792
Hon. Peter Russell.....	President	July 21, 1796
Lieut.-Gen. Peter Hunter .	Lt. Governor.	August 17, 1799
Hon. Alexander Grant	President	Sept. 11, 1805
Francis Gore.....	Lt. Governor.	August 25, 1806
Major-Gen. Sir Isaac Brock	President	Sept. 30, 1811
Major-Gen. Sir R. H. Sheaffe	ditto	October 20, 1812

NAME.	TITLE.	ASCENSION.
Major-General F. Baron de Rottenburgh	President	June 10, 1813
Lt.-Gen. Sir G. Drummond	Pr. Lt. Govr..	Dec. 13, 1813
Lt.-Gen. Sir George Murray	ditto	April 25, 1815
Maj.-Gen. Sir F. B. Robinson	ditto	July 1, 1815
Francis Gore.....	Lt. Governor..	Sept. 25, 1815
Hon. Samuel Smith	Administrator.	June 11, 1817
Major-Gen. Sir P. Maitland	Lt. Governor .	August 13, 1818
Hon. Samuel Smith	Administrator.	March 8, 1820
Major..Gen. Sir P. Maitland	Lt. Governor .	June 30, 1820
Major-Gen. Sir J. Colborne	ditto	Nov. 5, 1828
Sir Francis Bond Head	ditto	January 25, 1836
Sir George Arthur.....	ditto	March 23, 1838
UNITED CANADA.		
Lord Sydenham.....	Gov. General .	March 8, 1841
Lt.-Gen. Sir R. D. Jackson	Administrator.	Sept. 25, 1841
Sir Charles Bagot.....	Gov. General .	January 12, 1842
Lord Metcalfe	ditto	March 30, 1843
Lieut.-Gen. Earl Cathcart .	Administrator.	Nov. 26, 1845
Do. do.	Gov. General .	April 24, 1846
Earl of Elgin	ditto	January 30, 1847
Sir Edmund Walker Head..	ditto	Dec. 19, 1854.

ODD FELLOWS.

I. O. of M. U., Montreal District.—J. Finlay, P.G.M.; S. Hart, D.P.G.M.; J. Reid, C.S., pro. tem.; W. Reid, Treasurer.

Loyal Montreal Lodge, 3115.—R. Briggs, G.M.; R. Wilson, V.G.; W. McCormick, V.G.; W. Montgomery, Secretary; D. Cunningham, Treasurer.

Loyal Briton's Queen Lodge, 4030.—A. McKergo, G.M.; C. McAdam, N.G; W. E. Ross, V.G.; F. Clark, Secretary; W. Reid, Treasurer.

LATITUDE AND LONGITUDE OF QUEBEC.

Latitude.....46° 49′ 12″ North.

Longitude.....71° 10′ 00″ West.

West in Time....4h. 45m. 04s.

QUEBEC.

CORPORATION OF QUEBEC.

Hector L. Langevin, Mayor.

COUNCILLORS.

Audette, G.	Giblin, J.	Mercier, D.
Baillargé C.	Gingras, F. N.	Pope, T.
Burns, T.	Hall, G.	Rhéaume, J. P.
Chateauvert, P.	Hearn, J.	Robertson, A.
Eadon, W.	Hill, S. J.	Rousseau, E.
Fitzpatrick, J.	Irvine, G.	Shaw, R.
Fortin, A.	Lemieux, E.	St. Pierre, G.
Gauvreau, P.	McGreevy, T.	Tourangeau, P.

WARDS REPRESENTED.

St. Lewis Ward.....Robertson, Pope, Baillargé.
St. Peter Ward.....Shaw, Eadon, Burns.
St. Roch's Ward. .....Rhéaume, Gingras, Rousseau,
Jacques Quartier Ward.Lemieux, Fortin, Tourangeau.
Palace Ward.....Hall, Mercier, Audette
Champlain Ward..... Hearn, Fitzpatrick, Giblin.
St. John's Ward.....Gauvreau, St. Pierre, Hill.
Montcalm Ward.....Chateauvert, McGreevy, Irvine.

OFFICERS OF THE CORPORATION.

F. X. Garneau, City Clerk; N. Fagès, Assit. ditto.; A. Gauthier, City Treasurer; J. Boomer, Assist. ditto; L. E. Dorion, Book-keeper; A. Gagnon, Supernumerary; J. Hamel, City Surveyor; Théophile Baillargé, Assist. ditto; J. P. M. Lecourt, Architect, T. Trudel, Clerk.

Water Works Office.—W. Shordiche, Water Works Manager; H. O'Donnell, Engineer; E. I. Gagnon, Book-keeper; J. Lee, W. W. Superintendent; J. Wright, Collector; A. B. McConnell, Clerk; J. Rousseau, Overseer; N. Dumont, Keeper of the Chateau d'Eau.

J. B. Bureau, Chief of Police; E. Reynolds, Deputy ditto; J. Grondin, and R. Roy, Assessors.

Market Department.—D. Murray, Clerk of the Lower Town Market; M. O'Leary, Clerk of the Upper Town ditto; Geo. Plourde, Clerk of St. Paul's ditto; J. O. Bigaouette, Clerk of Jacques Cartier ditto; F. Marceau, Clerk of Champlain ditto.

Pierre Campeau, Superintendent of Fire Department.

Recorder's Court.—F. O. Gauthier, Recorder; C. L. Gethings, Clerk; P. Thibeaudeau, Bailiff.

L. G. Baillargé, Attorney; A. B. Sirois, Notary; F. X. Julien, Chief Messenger.

POST OFFICE.

John Sewell, Postmaster. R. G. Patton, Assistant P.M.

Clerks.—David Logie, Robert Glover, T. M. Becat, J. G. Bolduc, P. Gingras, John Gray, Andrew Smith, B. Lucasse, H. G. Dunlevie.

Letter Carriers.—J. Bouchard, Louis Morel, Francis Auger, Patrick Nevill.

Messengers.—George McGlinn, Timothy Daly.

QUEBEC BOARD OF TRADE.

COUNCIL.—David D. Young, Esq., President; James Gillespie, Esq., Vice-President; John H. Clint, Esq., Treasurer. G. H. Simard, Esq., H. J. Noad, Esq., H. LeMesurier, Esq., W. G. Wurtele, Esq., A. Joseph, Esq., W. Walker, Jr., Esq., J. H. Forsyth, Esq., J. G. Ross, Esq., H. N. Jones, Esq., C. Tetu, Esq.

EXCHANGE.

Managing Committee.—Henry Pemberton, Esq., Chairman; Messrs. W. H. Anderson, James B. Forsyth, H. J. Noad, D. D. Young. R. Shaw, Secretary and Treasurer; W. Lane, Superintendent.

THE BAR OF LOWER CANADA.

District of Quebec.

COUNCIL.

L. S. Baillargé, Batonnier.
A. Campbell, Jr., Syndic.
J. Malouin, Treasurer.
C. Delagrave, Secretary.

F. R. Angers,
P. Légaré,
T. Fournier,
F. Andrews,
F. Vannovous,
Ch. Secretan,
W. H. Kerr,
C. S. Holt.

BOARD OF EXAMINERS.

F. R. Angers,
P. Légaré,
T. Fournier,
W. H. Kerr.
C. Secretan.

ATTORNIES AND ADVOCATES.

Hon. G. E. Cartier, Attorney General, East.

Hon. H. Black, Q.C.
H. F. W. Primrose, Q.C.
G. O'Kill Stuart, Q.C.
Hon. N. F. Belleau, Q.C.
Hon. F. Lemieux, Q.C.
Charles Panet, Q.C.

MEMBERS.	Date of commis'on	MEMBERS.	Date of commiss'n
B. C. A. Gugy	Aug., 1822	H. S. Anderson	Jan., 1837
Fred. Andrews	May, 1825	J. B. Parkin	Feb., 1837
Siméon Lelièvre	Dec., 1831	F. R. Angers	Oct., 1837
F. D. Gauthier	Mar., 1833	L. Cannon	Mar., 1838
J. N. Bossé	June, 1833	C. Delagrave	Aug., 1838
H. R. Smith	Sept., 1833	Hon. U. J. Tessier	June, 1839
H. F. Cairns	May, 1834	J. P. Rhéaume	July, 1840
R. Chambers	June, 1834	C. Alleyn	Oct., 1840
D. Ross	Feb., 1835	F. W. G. Austin	May, 1841
L. G. Baillargé	Oct., 1835	G. J. C. Pentland	June, 1842
J. T. Taschereau	July, 1836	F. X. Langevin	Dec., 1842

MEMBERS.	Date of commiss'n	MEMBERS.	Date of commiss'n
C. G. Holt	July, 1843	G. M. Dechine	Jan., 1854
P. Légaré	Sept., 1843	J. Gleason	Jan., 1854
Chas. Secretan	Mar., 1845	P. J. Jolicœur	Feb., 1854
G. Talbot	July, 1846	C. E. Panet	April, 1854
T. Fournier	July, 1846	Richard Pope	June, 1854
A. Plamondon	Oct., 1846	L. J. A. Bernier	Sept., 1854
N. Casault	Feb., 1847	C. L. Gethings	Jan., 1855
A. Campbell	May, 1847	D. Sewell	Feb., 1855
J. Langlois	May, 1847	J. Dunbar	Feb., 1855
J. Malouin	July, 1847	L. B. Caron	Feb., 1855
J. Young	July, 1847	M. A. Hearn	May, 1855
W. H. Kerr	Nov., 1847	C. T. Suzor	June, 1855
Geo. Irvine	Jan., 1848	H. Gowen	Aug., 1855
J. Cannon	May, 1849	F. R. Audit dit Lapointe	Sept., 1855
F. C. Vannovous	April, 1849	G. H. Borase	Sept., 1855
Thomas Pope	July, 1849	L. G. A. Duval	Mar., 1855
P. B. Casgrain	Jan., 1850	H. G. Joly	Mar., 1855
J. M. Lemoine	Mar., 1850	Gilbert Larue	Feb., 1856
Ed. Jones	May, 1850	Ed. Remillard	Mar., 1856
J. O'Farrell	July, 1850	F. W. Andrews	Oct., 1856
R. C. Pentland	Oct., 1851	R. Alleyn	April, 1857
A. L. Gravely	Dec., 1852	H. E. Taschereau	Oct., 1857
W. E. Duggan	April, 1852	J. Murphy	June, 1859
J. A. Malouin	April, 1852	F. Sampson	Oct. 1859
J. H. Willan	June, 1852	F. X. Frenette	Oct., 1859
J. Oliva	Sept., 1852		
J. Prendergast	Nov., 1853		

JUSTICES OF THE PEACE.

City of Quebec.

Joseph Morrin.
John W. Dunscomb.
Henry Lemesurier.
Hammond Gowen.
Edouard Glackmeyer.
François X. Paradis.
J. Zepherin Nault.
John McLeod.
Joseph Robitaille.
W. H. Anderson.
Edouard Dugal.
T. C. Lee.
Denis Maguire.
Paul Lepper.
Daniel McCallum.
Charles M. DeFoy.
Michel Tessier.
R. G. Belleau.

George Henderson.
Adolphe Larue.
William Price.
Donald Fraser.
H. J. Noad.
Angus McDonald.
Jean E. Gingras.
Louis Falardeau.
Daniel McGill.
W. C. Sewell.
J. G. Clapham.
Ebenezer Baird.
A. A. Parent.
G. M. Douglas.
Joseph Painchaud.
G. H. Parke.
Edouard Rousseau.
William O'Brien.
Osborn L. Richardson.
William Petry.
R. G. Alleyn.
J. M. Muckle.
Francois Buteau.
Julien Chouinard.
John Doran.
F. G. Parent.
Abraham Joseph.
Olivier Fiset.
William Gunn.
P. M. Brady.
J. F. Bradshaw.
R. H. Russell.
Félix Thomas, dit Bigaouette.
Hugh Murray.
J. S. Hossack.
T. E. Dickinson.
John J. Nesbitt.

COMMISSIONERS FOR RECEIVING AFFIDAVITS.

Quebec.

Edward Burroughs.
Jean Bte. Dufresne.
Prosper Bender.
William Sewell.
Robert Cassels.
Michael Stevenson.
William Bignell.
James McLaren.
Thomas McPherson.
Hon. Louis Panet.
Noah Freer.
William Petry.
William Walker.
Charles Panet.
Louis J. Fiset.
Dunbar Ross.
James McLaren.
Louis Fiset.
James Green.
John Parkin.
John Vonexeter.
Charles Gethings.
William Gunn.
Fabien Ouellet.
James Bradshaw.
John Burroughs.
Germain Quay.
Edward G. Cannon.
John Clapham.
Henry Lemesurier, Jr.
Louis Provost.
Alexander Bell.
George Futvoye.
Siméon Lelièvre.

BANKS.

QUEBEC BANK.—*Directors*—W. H. Anderson, President; H. J. Noad, Vice-President; N. F. Belleau, John Jameson, H. Gowen, James G. Ross, D. D. Young.

Officers—C. Gethings, Cash.; J. Mason, Act.; R. P. Barrett, Dis. Clerk; R. W. O'Connor and E. Sanderson, Tellers; R. F. Peniston, Check Clerk; Joseph Park and G. Gowen, Clerks.

BANK OF MONTREAL.—Jas. Stevenson, Manager; A. B. Buchanan, Accountant; Jas. Meiklejohn and J. G. Leitch, Tellers, P. LeSueur, Bill Clerk; John Lloyd, Ledger Keeper; W. C. Mumford, Correspondence; E. S. Wilson, Clerk; W. W. Martin, Messenger.

BRANCH OF BANK OF UPPER CANADA.—R. S. Cassels, Manager.

QUEBEC PROVIDENT AND SAVINGS BANK.—*Trustees*—C. Wurtele, President; H. S. Scott and Hon. L. Masson, Vice-Presidents; J. Auld, A. C. Buchanan, J. H. Clint, A. Fraser, J. S. Fry, J. S. Hossack, A. Lavrie, D. McGie, J. Musson, W. Walker, Jr.

Officers—George Veasy, Cashier; C J. Bowles, Clerk.

NOTRE DAME SAVINGS BANK—St. John Street, within—O. Robitaille, Esq., M.D., President; J. Vézina, Secretary-Treasurer.

CHURCHES, &c.

CATHOLIC.

Cathedral of Notre Dame—Rev. C. F. Cazeau, Vicar General.
Congregationalist Church—Rev. R. P. Martin, Jesuite, Priest.
St. John's Church—Rev. A. Racine, Chaplain.
St. Patrick's Church—Rev. B. McGauran, Chaplain.
St. Roch's Church—R. Charest, Priest.
St. Sauveur Church—PP. Oblats.

PROTESTANT.

ST. ANDREW'S CHURCH, in connection with the Church of Scotland: Rev. John Cook, D.D.

CHALMER'S CHURCH, in connection with the Free Church of Scotland; Rev. W. B. Clark.

WESLEYAN METHODIST CHURCH.—Rev. J. Elliott.

CONGREGATIONAL CHURCH.—Rev. H. D. Powis.

BAPTIST CHURCH.—Rev. D. Marsh.

SOCIETIES.

ST. GEORGE'S SOCIETY—Founded 1835—J. H. Clint, President; H. W. Welch and Wm. Cole, Vice-Presidents; G. T. Cary, Secretary; S. Bennett, Assist. dttto; George Veasy, Treasurer; Rev. A. W. Mountain, B.A. and Rev. G. V. Houseman, M. A., Chaplains; J. A. Sewell, M.D. and J. R. Cole, Physicians.

ST. ANDREW'S SOCIETY.—Duncan Macpherson, President; A. Campbell and James Hewitt, Vice-Presidents; John Cook, Secretary; John Laird, Treasurer; Rev. Dr. Cook and Rev. Mr. Clark, Chaplains; Drs. Morrin and Rowand, Physicians.

IRISH PROTESTANT BENEVOLENT SOCIETY.—Lt.-Col. Fitzgerald, President; A. C. Buchanan, Chas. Gethings and Samuel Brown, Vice-Presidents; Matthew Miller, Treasurer; John Anderson, Secretary; J. R. Bates, Assist. Secretary; Thos. H. Grant, Corresponding Secretary.

LITERARY AND HISTORICAL SOCIETY—Founded in 1831.—G. B. Faribault, President; W. Andrew, M.A., Lieut. Ashe, R. N., R. H. Russel, M.D.E., N. H. Bowen, Vice-Presidents; G. T. Cary, Recording Secretary; J. Dunbar, Treasurer; W. Shordiche, Council Secretary; W. Chessell, Corresponding Secretary; J. O'Leary, Curator Museum; D. Wilhie, Librarian; S. Sturton, Curator Apparatus.

QUEBEC BUILDING SOCIETY, St. John Street, within—Jos. Morrin, Esq., M.D., President; J. Vézina, Secy.-Treas.

QUEBEC PERMANENT BUILDING SOCIETY, St. John Street, within —J. Morrin, Esq., M.D., President; J. Vézina, Sec.-Treasurer.

LATITUDE AND LONGITUDE OF TORONTO.

Latitude.....43° 39′ 4″ North.

Longitude.....79° 23′ 2″ West.

5h. 17m. 33s. Slow of Greenwich Time.

TORONTO.

CORPORATION OF TORONTO.

Adam Wilson, Q.C., Mayor.

Aldermen.—John Bugg, M. C. Cameron, J. Carty, J. Dunn, G. Ewart, W. W. Fox, M. Lawlor, Thompson McCleary, J. O'Donohoe, S. Sherwood, J. E. Smith, H. Sproatt, J. Stock, Kivas Tully.

Councillors.—Wm. Ardagh, T. Berkinshaw, J. Boxall, G. Carroll, W. S. Finch, R. G. Griffith, W. A. Lee, R. Mitchell, J. E. Pell, J. Reed, J. Sterling, A. Taylor, A. Willock, E. Wiman.

Officers.—C. Daly, Clerk of Council; S. Radcliff, Assist. do; F. Borris, Clerk, Clerk's office; A. T. McCord, Chamberlain; J. Turner, Assist. ditto; J. J. Burns and M. B. Hicks, Clerks in Chamberlain's Office; R. Beard, Inspector of Licences; A. Brunel, City Surveyor and Engineer; J. H. Pattison, Draftsman in Engineer's Office; J. H. Bennett, Inspector of Buildings; C J. McLennan, Health Officer; G. A. Barber, N. Gatchell, City Auditors; R. Roddy, Messenger.

Fire Department.—Consists of eight Companies, numbering 263 men:—J. Ashfield, Chief Engineer; W. Charleton, 1st Assist. ditto; J. Smith, 2nd Assist. ditto.

Captains.—J. Ireland, No. 1 Engine; A. Jacques, No. 2 Engine · F. Rattray, No. 3 Engine; E. Stewart, No. 4 Engine; S. Parker, No. 5 Engine; G. Fox, No. 6 Engine; J. Bennett, Hook and Ladder Company; James Jackson, Toronto Hose Company.

Police Department.—G. Gurnett, Magistrate; W. Strattan Prince, Chief; F. Robinson, Deputy; W. Andrews, Clerk. Stations: City Hall, Front Street; North Side St. Andrew's Market, opposite Richmond St., West; and No. 309 Yonge Street.

BARRISTERS AND ATTORNIES.

Toronto.

Arnold, Walter
Allen, R. Mahon
Beaty, J., Jr.
Bacon, W. Vynne
Brooke, George
Boyd, John
Boyd, William T.
Boulton, James
Barry, Thomas
Bell, John
Brough, Secker
Blake, D. Edward
Barrett, Robert G.
Bell, William H.
Bennett, Henry E.
Boulton, G. D'Arcy
Badgeley, Frank
Boomer, G.
Blevins, John
Burns, W. H.
Cameron, Hon. J. H. *Q.C.*
Cameron, Hector
Cameron, Alex.
Cameron, Matt. C.
Crooks, Adam
Cayley, Hon. W.
Carrall, C. J.
Carruthers, F. F.
Campbell, S. B.
Crawford, John
Crombie, Ernestus
Connor, S., L.L.D. *Q.C.*
Clark, Alister M.
Crickmore, John
Crowther, James
Durand, Charles
Denison, George T.
Davis James Boyd
Davis, W.
Dempsey, Richard
Duggan, John
Dalton, Robert G.
Doyle, J. H.
Eccles, Henry, *Q.C.*
Fitzgibbon, Chas.
Freeland, Patrick
Fitzgerald, W. J.
Fitzgerald, E.
Flanagan, William
Gwynne, J. W., *QC.*
Green, C. H.
Gamble, Clarke
Galt, Thomas
Harman, S. B.
Hawkins, G.
Harrison, Robt. A., B.C.L.
Harper, W. John
Hurd, Ed. E. W.
Hallinan, James
Helliwell, John
Hemmings, G.
Hamilton, J. M.
Hector, J.
Ince, T. H., B.C.L.
Jackson, M. B.
Jones, John Robert
Jones, Edward C.
Jones, Jonas A.
Jones, Charles
Jarvis, Stephen M.
Keele, W. C.
Keele, Henry R. F.
Kerby, Joseph T.
Leys, John
Leith, Alex.
Matheson, W. M.
Morphy, George
Morphy, Henry B.
Miller, Robert Bell
Meudell, William
Magarth, Charles
Moore, Robert
Mowat, Oliver, *Q.C.*
Morrison, Angus
Morris, J. H.
McCutchon, P. McG.
McIntyre, Neil C.
McDonald, Alex.
McDonald, John
McNab, John
McLean, A. G.
McDougall, Alex. D.
McDonell, Alex.
McBride, John
McGregor, Patrick
McMichael, D.
Nanton, A.
O'Brien, Henry M.
Patterson, C. S.
Paul, T. J.
Phillpotts, G. A.
Ridout, George
Richards, S., Jr.
Robinson, Joseph
Robinson, John B.
Robinson, Chris.
Read, David B.
Read, John B.
Roaf, John, Junr.
Ross, Hon. J., *Q.C.*
Smith, L. W., D.C.L.

Shortis, Edward
Strong, H. Samuel
Stanton, W. H.
Sisson, Jonathan
Turner, Robert J.
Tilt, Thomas
Tilt, James
Thomson, John E.
Tinney, Edward
Vankoughnet, M. R.
Vankoughnet, Hon. P., M.M.S., *QC.*
Wilson, A., *QC.*
Wright, Alfred F.
Wilson, A., *QC.*

BANKS.

BANK OF BRITISH NORTH AMERICA.—(Toronto Branch) : W. G. Cassels, Manager ; L. Moffatt, F. Parkins, Directors.

Officers—T. S. Hill, Account.; G. H. Sootheran, 1st Teller ; L. Simpson, 2nd Teller ; Alex. Dallas, Discount Clerk ; James Watson, Ledger Keeper ; Charles Webber, F. Mallock and — Macnider, Clerks ; Robert Parks, Messenger ; L. W. Smith, D.C.L., Solicitor.

Days of Discount—Tuesdays and Fridays.

BANK OF MONTREAL.—(Toronto Branch) : Robert Milroy, Manager.

Officers—F. Gundry, Accountant ; G. H. Wilson, 1st Teller ; R. Heddle, 2nd Teller ; W. G. Telfer, 3rd Teller ; R. H. Bethune, Assistant Accountant ; C. Brough, Bill Clerk ; J. N. Scarth, Ledger Keeper ; E. B. Crombie, A. Davidson, Clerks; P. McBrine, Messenger ; John Blackwell, Porter.

Days of Discount—Tuesdays and Fridays.

BANK OF TORONTO—Capital, $2,000,000—Head Office.—J. G. Chewett, President ; James G. Worts, Vice-President ; Angus Cameron, Cashier.

Officers—G. Hague, Accountant ; John Lindsay, Teller ; A. P. Dewar, Discount Clerk ; D. Coulson, Ledger Keeper ; J. Forman, Messenger.

Day of Discount—Thursday.

BANK OF UPPER CANADA—Capital $4,000,000—Head Office.—Wm. Proudfoot, President ; T. A. Stayner, Vice-President ; T. G. Ridout, Cashier ; Hon. William Cayley, MPP., Inspector of Agencies, &c.

Day of Discount—Wednesday.

CITY BANK—.(Toronto Branch): Thomas Woodside, Manager.
Officers—John Legge, Accountant; R. Fitzgerald, 1st Teller; Charles Morgan, 2nd Teller; John Michie, Deposit Ledger Keeper; John Davison, Discount Clerk; John Brown, Messenger.
Days of Discount—Mondays, Wednesdays and Fridays.

COLONIAL BANK OF CANADA—Authorized Capital, $2,000,000—Head Office.—Wm. Bettes, President; L. H. Nichol, Vice-President; E. C. Hopkins, Cashier; Wm. Bettes, Wm. Westover, J. D. Taylor, Luther Westover, A. Bettes, E. C. Hopkins, H. Perkins Smith, Directors.

COMMERCIAL BANK OF CANADA.—(Toronto Branch): C. J. Campbell, Manager.
Officers—A. Cameron, Accountant; J. George, Paying Teller; H. Pooley, Receiving Teller; J. S. Thompson, Teller of Branches; W. Pyper, Discount Clerk; C. J. Whitehead, Ledger Keeper; A. Crombie, Junior Clerk; J. Henderson, Messenger.
Discount Days—Tuesdays and Fridays.

INTERNATIONAL BANK—Authorized Capital $1,000,000—Head Office.—Wm. Fitch, President; G. R. Fitch, Cashier; Wm. Fitch, A. Thompson, W. C. Moore, D. Coutes, J. R. Fitch, Directors.

MOLSONS BANK.—(Toronto Agency): John Glass, Agent.

QUEBEC BANK—(Toronto Branch): W. W. Ransom, Manager.
Officers—James Wright, Teller; W. A. Sampson, Clerk; William McMaster, Local Director; Albert Prince, Solicitor.

HOME DISTRICT SAVINGS BANK.—*Directors*—William Proudfoot, President; J. Lukin Robinson, James Henderson; Charles Scadding, Secretary and Treasurer; Robinson & Robinson, Solicitors.
Open every day, except Sundays, from 10 to 3.

TORONTO SAVINGS BANK.—D. K. Feehan, Manager.—Open every day; except Sundays, from 10 to 3.

TORONTO BOARD OF TRADE.

W. P. Howland, Pres; T. D. Harris, Vice-Pres; J. McDonald, Treas.; C. Robertson, Sec. Council: J. G. Worts, W. Henderson, W. McMaster, A. Hamilton, F. A. Whitney, R. Lewis, W. Wakefield, D. Crawford, H. Miller, T. Haworth, H. Fowler, C. Robertson.

EXCHANGE.

Executive Committee.—F. H. Heward, Pres.; J. Brown, Jr., Sec. and Treas; W. P. Howland, W. J. Macdonell, J. McMurrich; C. Robertson, Superintendent.

POST OFFICE.

Joseph Leslie, Post-Master; G. H. Backus, Assist. ditto.; J. Dewe, Post Office Insp.; H. W. Jackson, Chief Clerk; J. T. Medworth and T. Jolly, Clerks. Delivery Office: J. H. Davies, D. Spry, A. Graham, A. Barley, A. Langley, J. McAlpine, J. Forsyth, Clerks. Forwarding Office: J. Carruthers, H. A. Johnson, A. O. Fenwick, J. McLaughlan, Alfr. Cooper, H. Dunlevie, R. Sinclair, G. B. Douglas, A. Corke, Clerks; W Fenwick, Messenger. Letter Carriers: J. McClosky, J. Ross, James McClosky, P. Ross, T. Harrington.

BOARD OF ARTS AND MANUFACTURES FOR U. C.

Dr. Beaty, Cobourg, Pres.; J. E. Pell, Toronto, Vice-Pres.; W. Edwards, Sec. and Treas. Executive Committee—The Pres. and Vice-Pres., Dr. Craigie of Hamilton, S. Sheldrick of Dundas, and Prof. Croft, Prof. Hincks, P. Freeland, W. Hay, J. McBean, B. Watters, and S. Rogers, Toronto.

RAILWAY COMPANIES.

GREAT WESTERN RAILWAY—(Toronto Branch)—W. Sharpe, Station Master; W.J. Fullarton, Freight Agent; W. Jenkins, Locomotive Foreman; Freight Depot, Queen's Wharf; Passenger Depot, Union Station, foot York Street.

GRAND TRUNK RAILWAY OF CANADA—(Toronto Branch)—C. R. Christie, Superintendent; J. B. Jones, Freight Agent; J. Martin, Locomotive Superintendent; H. Bourbier, Station Master, Union Depot; J. E. Davis, Station Master, Don Station.

NEW YORK CENTRAL RAILROAD—Office, corner Scott and Front Streets. R. Arnold, Agent.

NORTHERN RAILWAY OF CANADA—Directors: Hon. J. C. Morrison, Pres; F. W. Cumberland, Vice-Pres; D. Macdonell, J. G. Worts, B. W. Smith, T. Maconkey, J. Fiskin, N. B. LeBeau, W. H. Boulton, T. R. Ferguson, J. D. Ridout, A. Wilson, G. McManus. Officers: O. Gable, Station Master and Freight Agent; H. Jacques, General Ticket Agent; C. W. Bogus, General Freight Agent; G. Beaty, Sec; J. L. Grant, Superintendent; S. Fleming, Engineer.

NORTH WEST TRANSIT COMPANY—W. McD. Dawson, M.P.P., Pres; L. Mowatt, Vice-Pres; W. P. Howland, M.P.P., Sir Allan N. MacNab, A. Macdonell, J. McMurrich, W. McMaster, T. Dick, J. C. Chapais, M.P.P., J. E. Turcotte, M.P.P., Directors; A. D. MacDonell, Secretary.

NATIONAL SOCIETIES, &c.

ST. GEORGE'S SOCIETY—His Excellency the Governor General, Patron. Officers—T. Brown, President; R. Dodgsdon, J. Worthington, G. Thomas, Vice-Presidents; Rev. Dr. Beven, Rev. Dr. Scadding, and Rev. T. S. Kennedy, Chaplains; Drs. Hodder, Badgley, Hallowell, Physicians; W. B. Phipps, Treasurer; H. Shaw, Secretary.

ST. ANDREW'S SOCIETY—W. Henderson, Pres; R. S. Miller, G. Michie, Vice-Pres. Officers—Drs. Ross, Thorburn, Physicians; Drs. Jennings, Barclay, Chaplains; J. C. Gilmor, Treas; J. McBride, Sec; H. Miller, Marshall; R. Dingwall, Piper.

CANADIAN HIGHLAND SOCIETY—Lieut-Colonel Macdougall, Pres; Hon. S. H. Cameron, Q.C., A. Morrison, M.P.P., T. Sellar,

Vice-Pres. Directors—Captain A. Taylor, A. D. Macdougall, G. M. Munro, H. B. Sinclair, M. Livingston, D. Bansley, D. Watson, H. Mackay, A. C. L Carlyle, W. Couper ; J. Thorburn, M.D., Physician ; J. Macbean, Treas. ; D. Ross, Sec.; A. McLachlan, Bard ; N. Carmichael, D. McRae, A. McInnes, R. Dingwall, Pipers ; W. Mackechnie, Warder.

St. Patrick's Association—Officers—J. G. Moylan, Pres ; J. McLaren, 1st Vice-Pres ; J. Bondidier, 2nd Vice-Pres ; J. McCloskey, Treas ; M. Doyle, Sec ; C. A. Muldoon, Assist. Sec ; D. Byrne, Librarian ; Rev. D. Walsh, and Rev. E. O'Keefe, Chaplains ; Drs. Cotter, Lawlor, Physicians.

Toronto Burns Club—Sir J. D. H. Hay, of Alderstone, Bart. Pres ; Lieut.-Col. McDougall, C. W. Connon, L.L.D., T. Sellar, Vice-Pres., and ten ordinary Directors ; H. Miller, Treas ; Donald Ross, Sec.

CHURCHES, &c.

African Baptist Church.....Rev. Robert Dick
African Union Baptist Church.Rev. Alexander Lorimer, A.B.
African Epis. Meth. Church...Rev. Isaac L. Christine
Baptist Chapel .....Rev. R. A. Fyfe, D.D.
Baptist Church.....Rev. J. Roberts
Cooke's Presbyterian Church..Rev. Wm. Gregg, A.M.
Disciples of Christ Church ....No Pastor
First United Pres. Church ....Rev. John Jennings, D.D.
Holy Catholic Apost. Church .Rev. George Ryerson
Holy Trinity (Ch. of England).Rev. Henry Scadding, D.D.
Knox's Presbyterian Church..Rev. Alexander Topp
New Conn. Methodist Church.Rev. M. Seymour
Do. do. do. .Rev. J. Shuttleworth
Primitive Methodist Church...Rev. James Edgar
Reformed German Church ....Rev. M. Rechenberg
Reformed Pres. Church.....Rev. Robert Johnston
Second Congregational Chapel.Rev. F. H. Marling
Second United Pres. Church...Rev. John Taylor, M.D., D.D.
St. Andrew's Church (of Scot.).Rev. John Barclay, D.D.

St. Basils Church, (R.C.).....	Fathers of St. Basil
St. George's Church, (of Eng.).	Rev. Stephen Lett, L.L.D.
St. James' Cathedral, do.	Bishop of Toronto Rev. H. J. Grasett, B.D., Rect. Rev. E. Baldwin, M.A., and Rev. Mr. Boddy
St. John the Evan. Ch. do.	Rev. T. S. Kennedy
St. Mary's Church, (R.C.)....	Rev. John Walsh
St. Michael's Cath'ral, (R.C.)	Bishop of Toronto Rev. J. M. Bruyère, Vicar Gl. Rev. C. Wardy Rev. F. Ouellette and Rev. Eugene O'Keefe
St. Paul's Church, (of Eng.)..	Rev. Saltern Givins
St. Paul's Church, (R.C.).....	Rev. T. Fitzhenry
St. Stephen's Church, (of Eng.)	Rev. J. W. McCollum, M.A.
Trinity Church, (of England)..	Rev. Alexander Sanson
Unitarian Church.....	Rev. John Scott
Wesleyan Churches	Rev. John Borland, Supts. Rev. G. Douglass, Supts.
Zion Congregational Chapel ...	Rev. T. Ellerby
Jewish Synagogue.....	Rev. M. Goldberg

MASONIC.

GRAND LODGE OF CANADA—M.W., W. M. Wilson, Simcoe, C.W., Grand Master; R.W., T. G. Ridout, Toronto, Deputy Grand Master; R.W., W. Bellhouse, Hamilton, Grand Treas.; R.W., F. Richardson, Toronto, Grand Registrar; R. W., T. B. Harris, Hamilton, Grand Secretary.

ODD FELLOWS.

There are two Lodges of Odd Fellows in Toronto, both of which have been established upwards of fifteen years. They are in connection with the Manchester Unity, and number about 200 members. B. G. C. Gould, District Master.

TORONTO LODGE—W. Coterill, N.G.M.; F. M. Capus, V. G.M.; J. C. Pell, Secretary.

ONTARIO LODGE—D. McKinnon, N.G.M.; J. Smith, V.G.; J. Bennett, Secretary; F. Morrison, Treasurer.

OTTAWA.

CORPORATION OF OTTAWA.

Edward McGillivrey, Mayor.

Aldermen.—John Rochester, T. M. Ralasdell, John Heney, Nicholas Spark, Alex. Workman, G. N. Preston, J. Leamey, Peter Reil, James Goodwin, J. N. Curren.

Councillors.—Lyman Parkins, James Dyke, Alex. Scott, Francis Clemon, James Walkley, Thomas Starnes, John Heney, Isidore Traverdy, Isaac Benichor, William Kennedy.

Officers.—William P. Lett, City Clerk; W. H. Thompson, Chamberlain; Roderick Ross, High Bailiff and Chief Constable; J. B. Lewis, Recorder and Police Magistrate.

POST OFFICE.

G. P. Baker, Post-master; W. H. Cluff, Assistant, ditto; Wm. D. Flint, 2nd ditto; Alfred Cadd, 3rd ditto; Edward Cluff, 4th ditto; John Hoyland, Accountant; Andrew Musgrove, letter carrier.

BOARD OF TRADE.—Alex. Workman, Esq., President; Allen Gilmour, Esq., Vice-President; P. Pearson Harris, Esq., Treasurer; George Heubach, Secretary.

CUSTOM HOUSE.—Duncan Graham, Esq., Collector; Archibald Douglas, Esq., Surveyor; Joseph S. Lee, Esq., Clerk; Alexander Heany and John Little, Landing Waiters; William H. Gibson, Preventive Officer.

CROWN TIMBER OFFICE—Alexander J. Russell, Crown Timber Agent for Upper Ottawa Territory, and Inspector of Crown Timber Agencies for Canada East and West; Edward Mâsse, Collector of Slides and Assistant Timber Agent; Charles S. MacNutt, Clerk; Baron de Koerber, Draughtsman.

MONTREAL TELEGRAPH COMPANY.—William J. Graham Operator.

IMMIGRATION AGENCY.—Francis Clemow, Agent; Louis Fecht, Assistant German Agent.

MECHANICS' INSTITUTE AND ATHENÆUM.—Judge Armstrong, President; J. Mackinnon, 1st Vice-President; J. M. Curnir, 2nd ditto; J. Fraser, Treasurer and Rec. Secretary; J. M. T. Hannum, Cor. Secretary; W. Hay, Hon. Librarian.

Managing Committee.—Dr. Grant, J. Fraser, D. Robertson, S. Paterson, Judge Armstrong. John S. Nicholson, Librarian.

FRENCH CANADIAN INSTITUTE.—Dr. P. St. Jean, President; P. Rocque, 1st Vice-President; J. B. Centin, 2nd ditto; L. Tassé, Secretary; Dr. E. R. Riel, Cor. Secretary; P. Marié, Treasurer; F. Rochan, Librarian.

Committee of Direction.—Mr. A. Gravel, Mr. L. Duhamel, Mr. A. Philion, Mr. J. Dion, Mr. Z. Efanet, Mr. A. Grison.

ST. PATRICK'S LITERARY ASSOCIATION.—R. W. Scott, Esq., M.P.P., President; P. Devine, Vice-President; M. Ronayne, 2nd ditto; W. Finlay, Rec. Secretary; John Murphy, Hon. Librarian.

Committee of Management.—P. Devine, P. Burns, Thomas Hanley, J. Quain, Wm. Finlay and John Heney.

BOARD SCHOOL TRUSTEES.—Roderick Ross, Chairman.—*Trustees*—Alex. Workman, Local Superintendent; Francis Abbott, Wm. Cousin, Peter A. Egleyson, Henry McCormick, Dyde, J. M. Courrier, Lyman Perkins, Thomas Langell, James Joynt, Secretary.

BOARD OF SEPARATE SCHOOLS.—Rev. John O'Conner, Chairman. *Trustees*—Francis Doherty, Dr. Beaubien, Dr. Reil, C. Carlton, A. Champagne, Wm. O'Meara, S. Albert, M. Kelroe, F. H. Croulx, W. Evans, M. Young, T. Champagne, S. Berichon and J. Myres

PROTESTANT HOSPITAL.—J. McKinnon, President; John McKay, Vice-President; Roderick Ross, Secretary; A. Workman, Treasurer.

er-

ht,

g,
ir,
T.

n,
n.

;
.
e,

l,

,
;